

Zadanie 1. Na podstawie widm ^1H (400 MHz), $^{13}\text{C}\{^1\text{H}\}$ NMR (100 MHz) oraz ewentualnie $^{19}\text{F}\{^1\text{H}\}$ (375 MHz) zmierzonych na aparacie Bruker (CDCl_3) określ strukturę związku chemicznego.

(a)

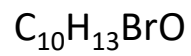

Cząsteczka jest chiralna

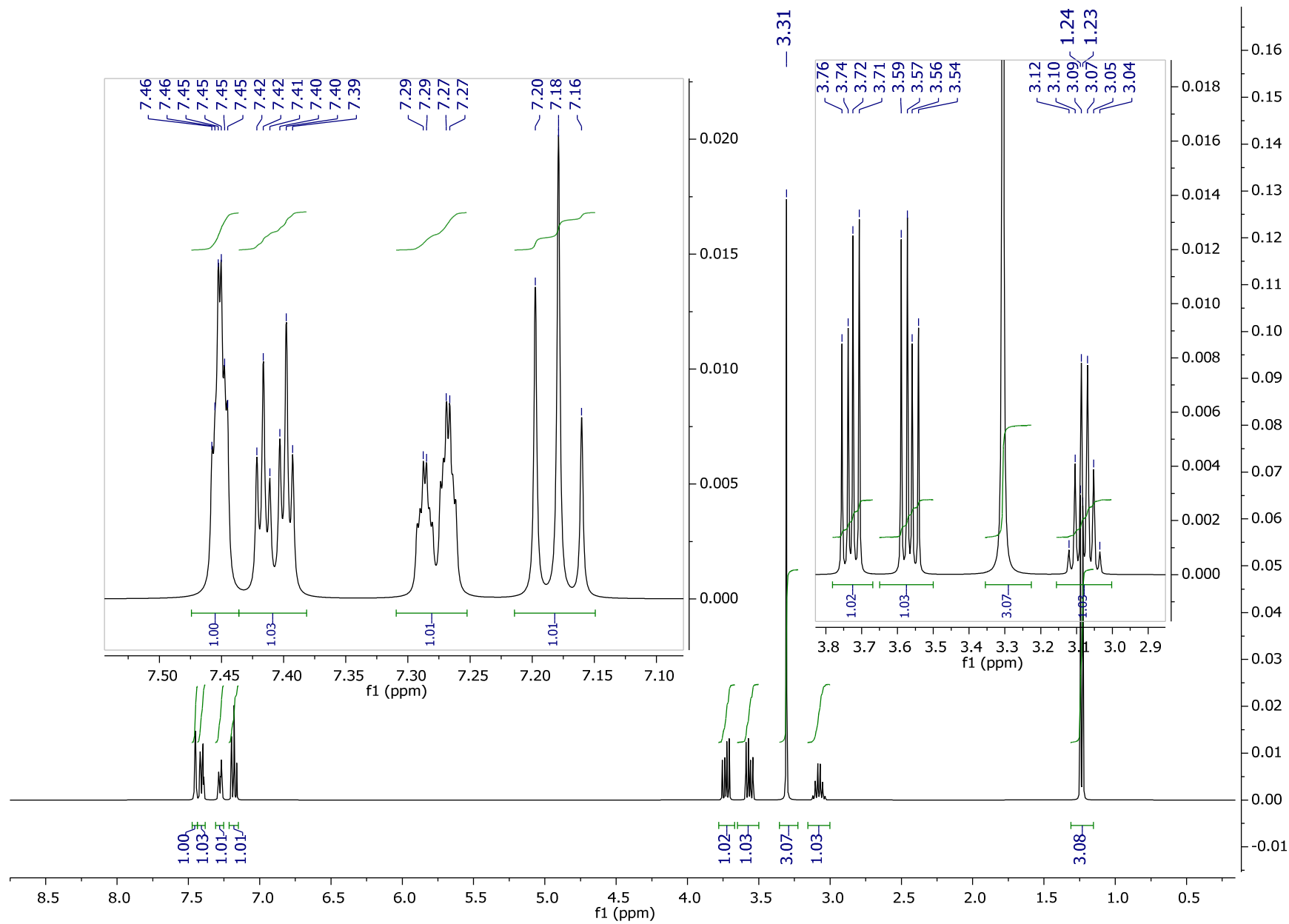

(a)

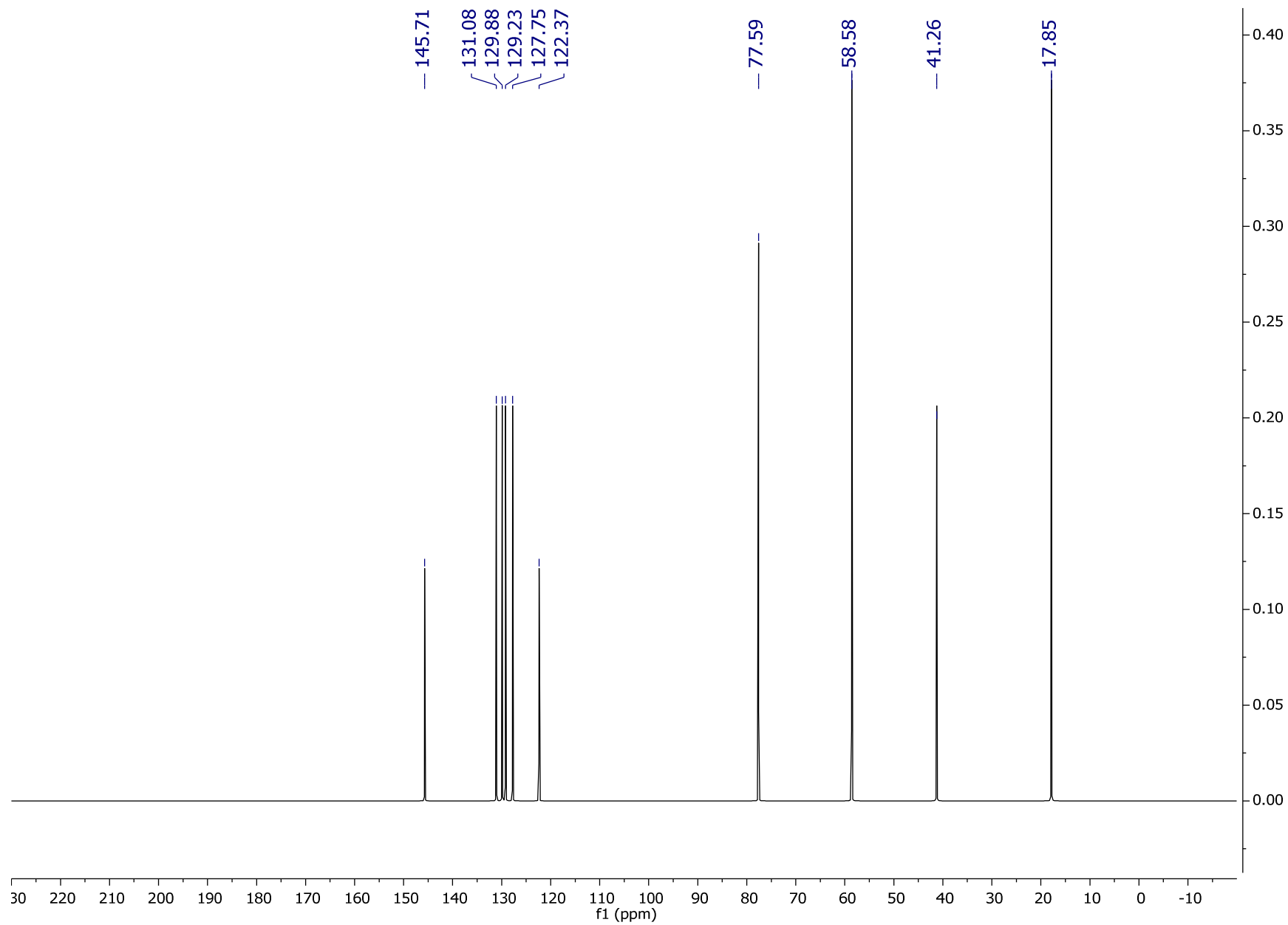
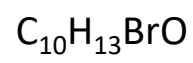

(b)

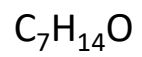

Cykliczny eter

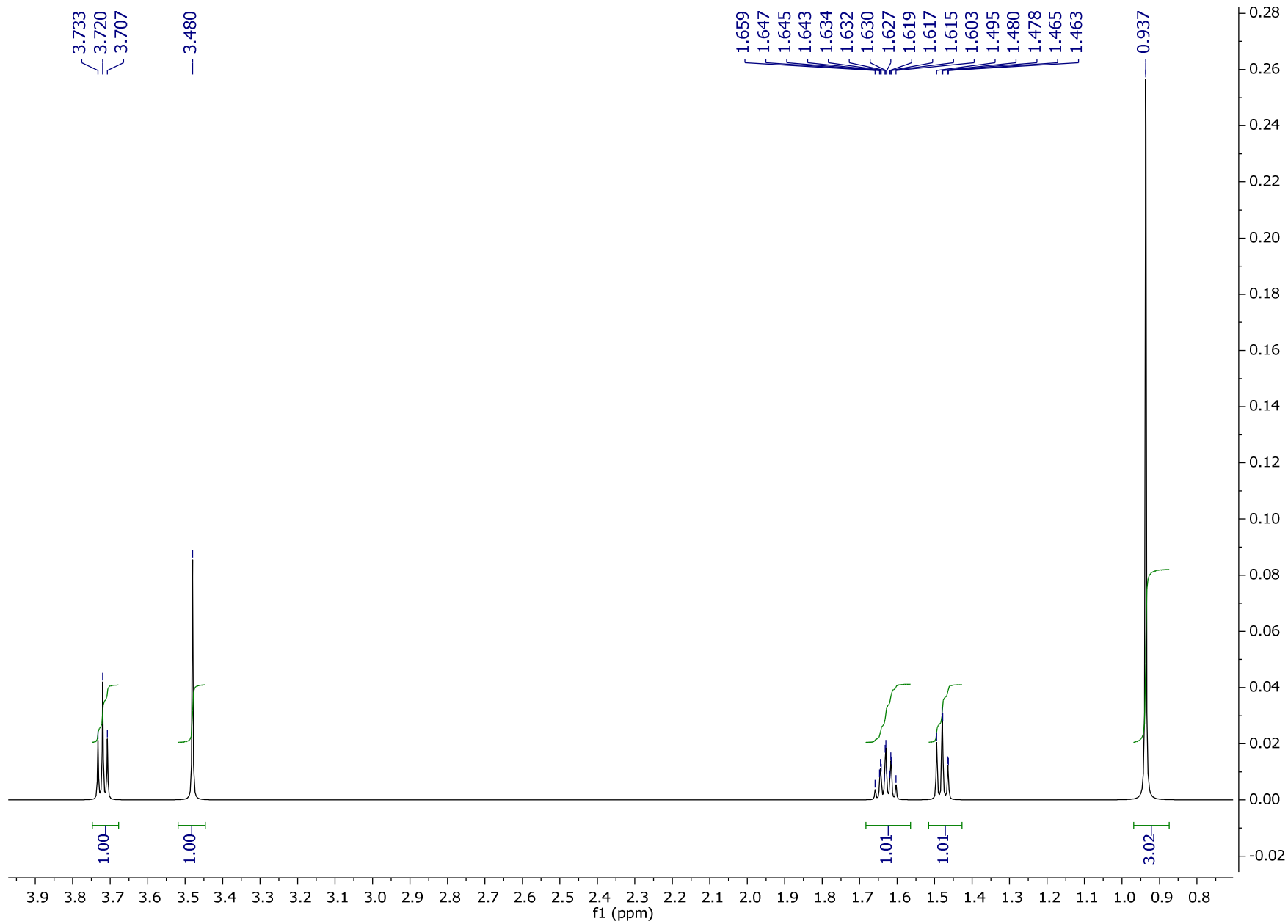

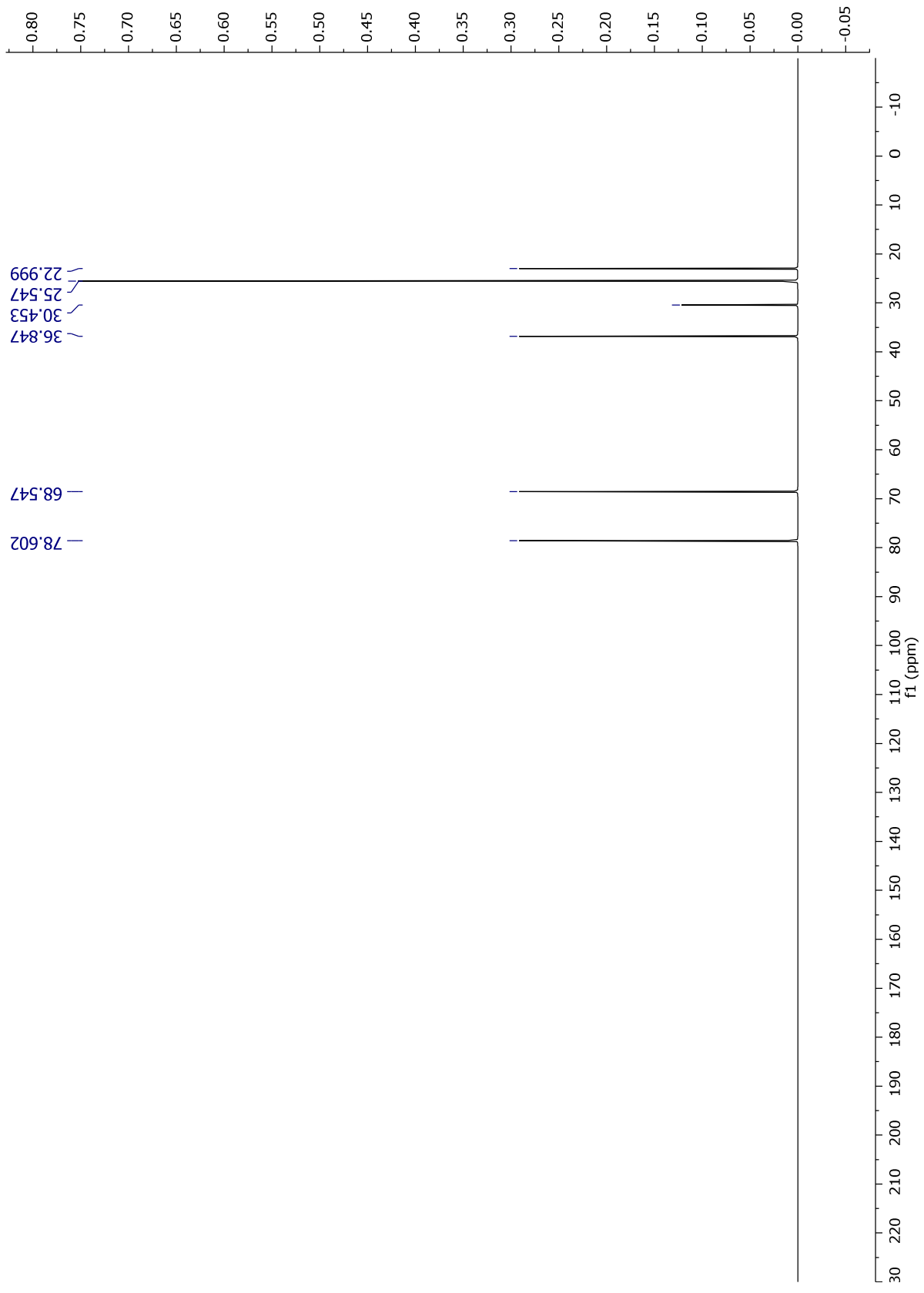

(c)

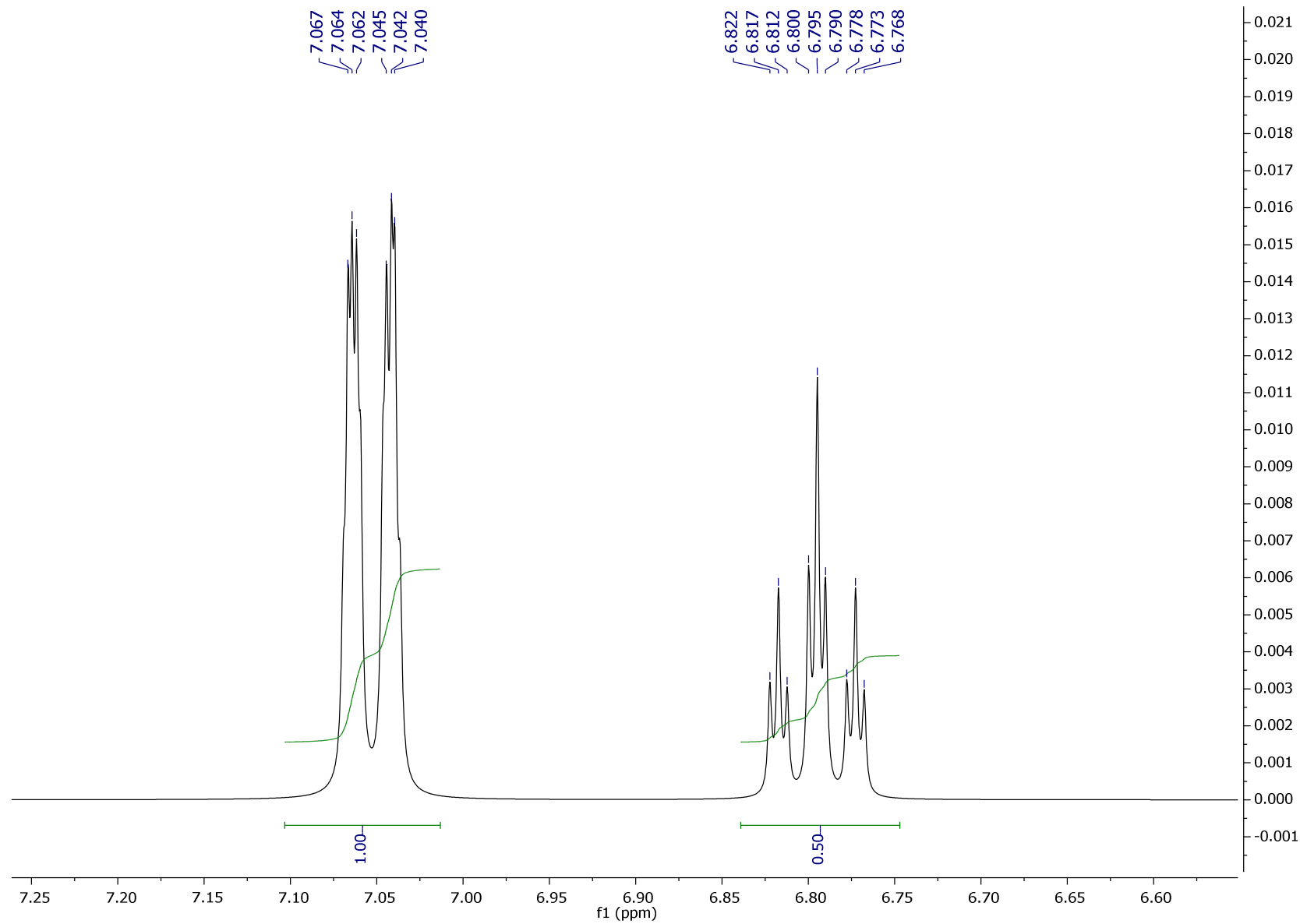
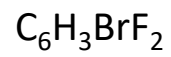

(c)

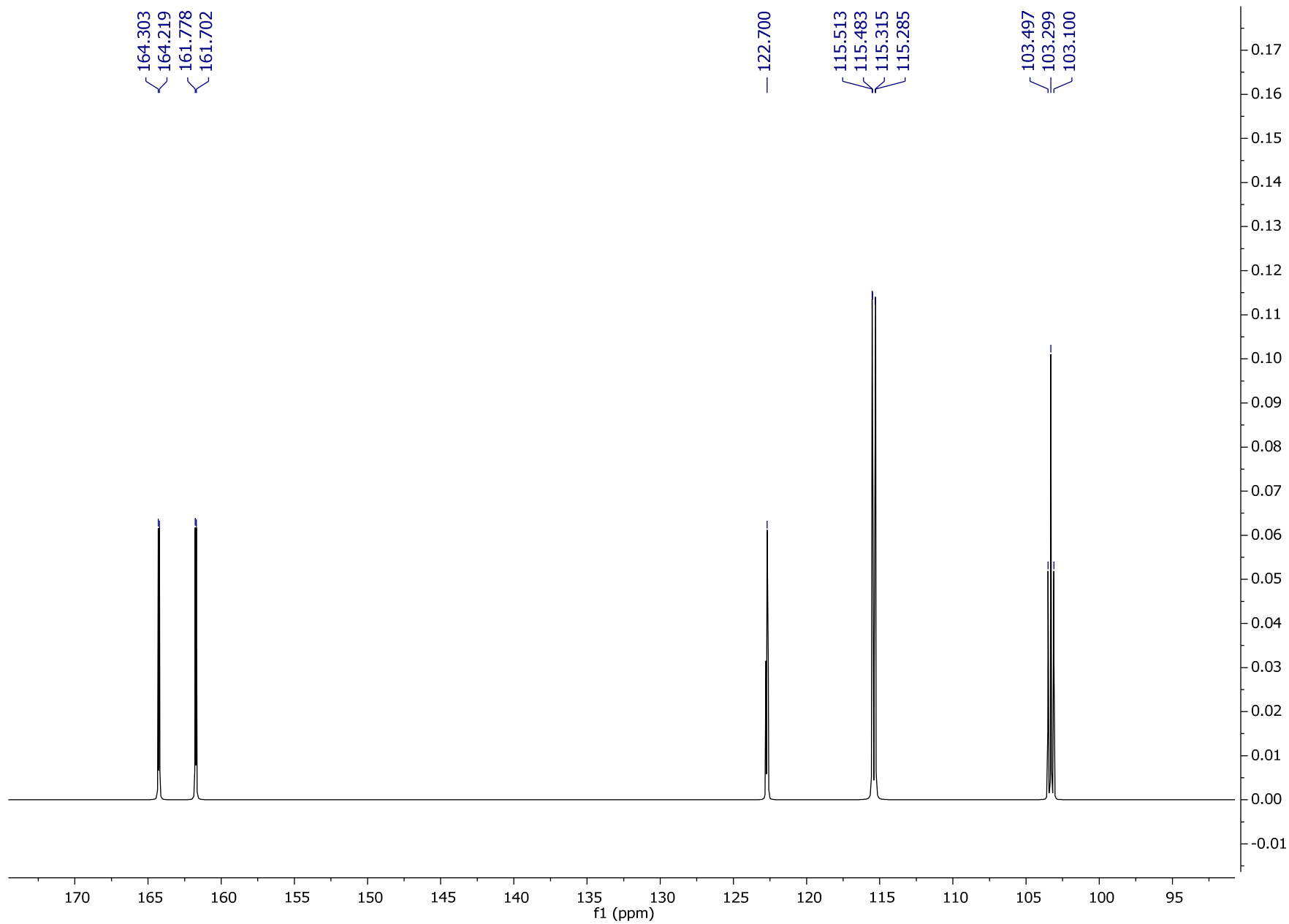

(c)

$^{19}\text{F}\{^1\text{H}\}$

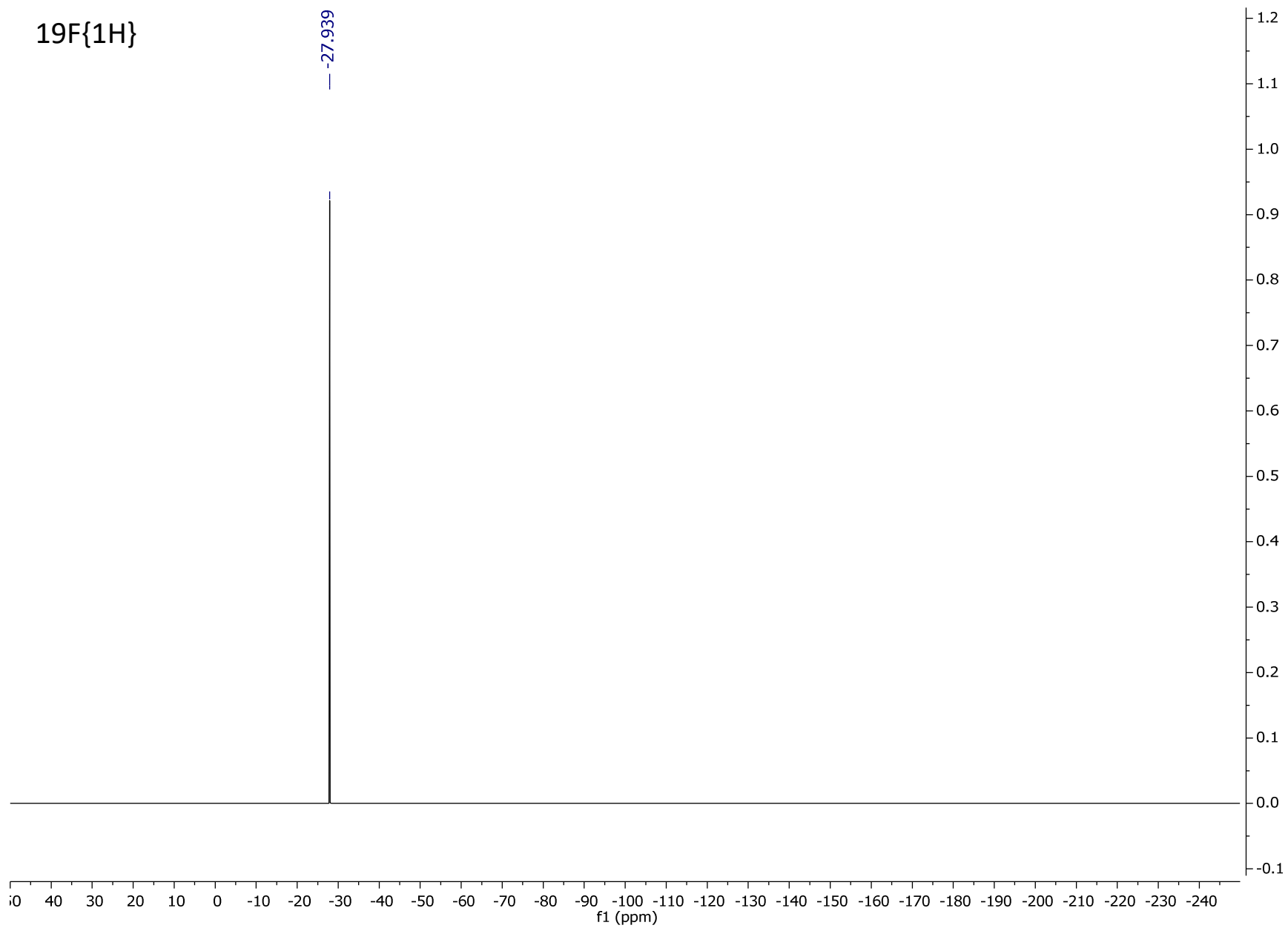

(d)

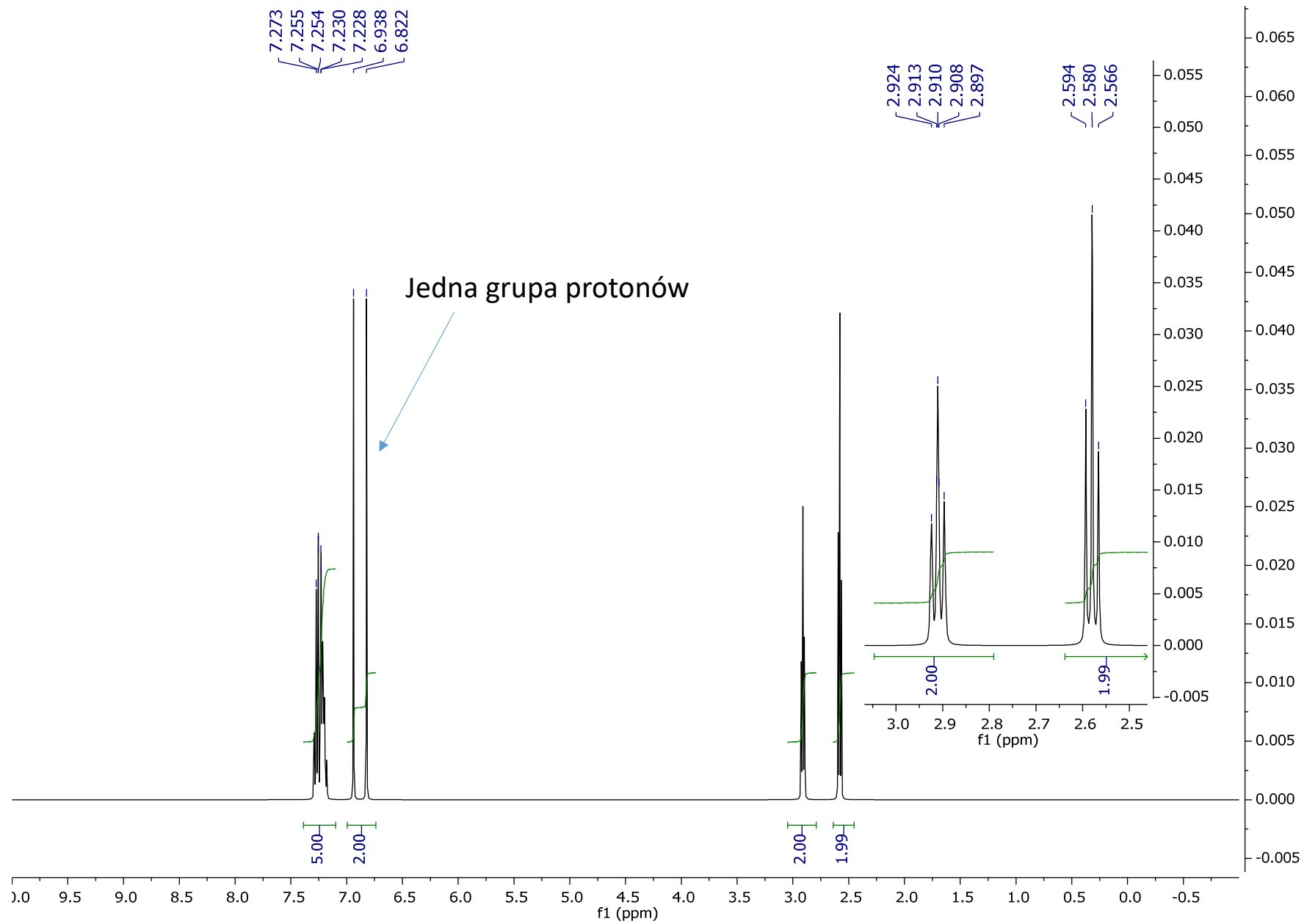
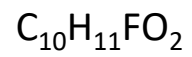

(d)

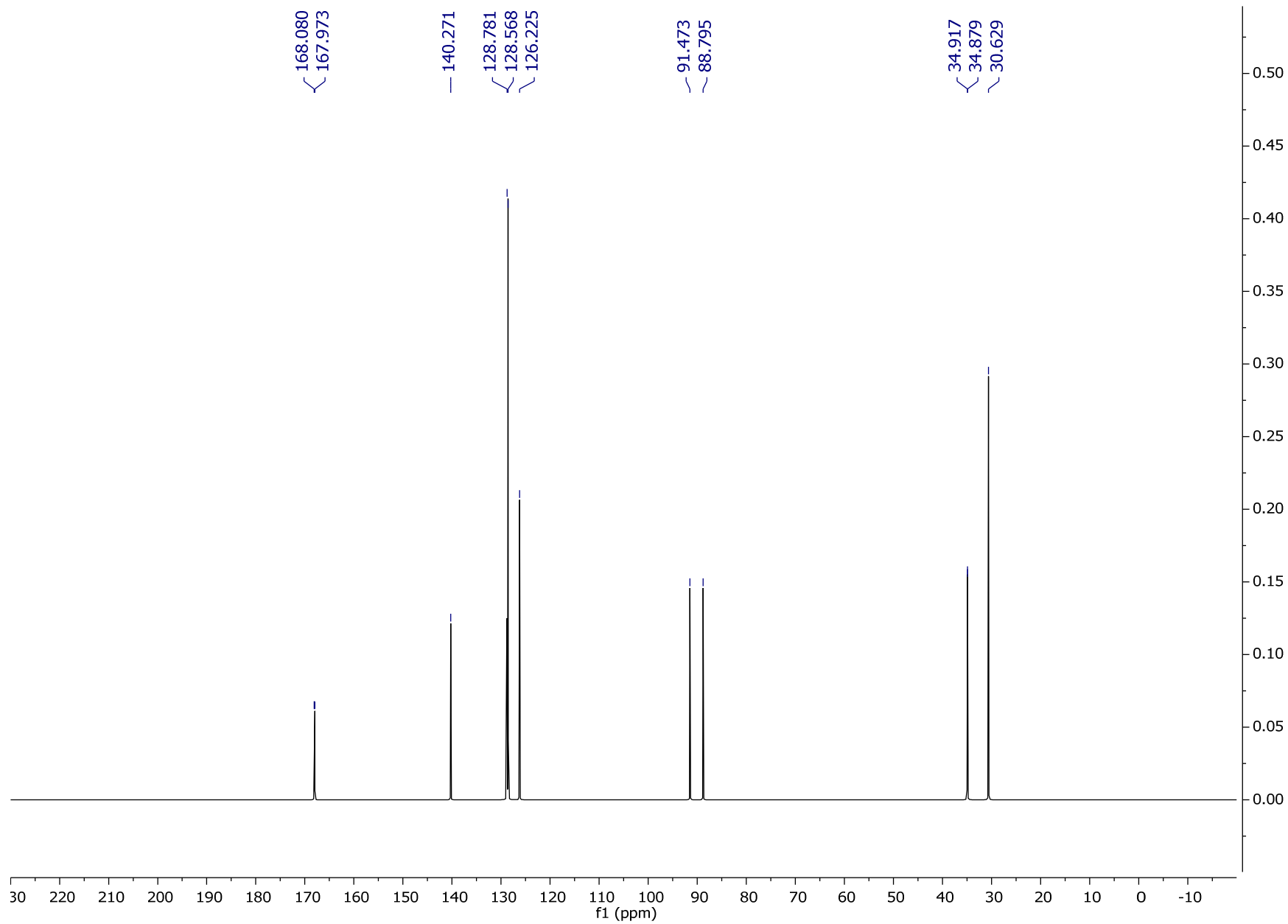

(e)

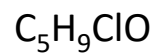

Cząsteczka jest chiralna

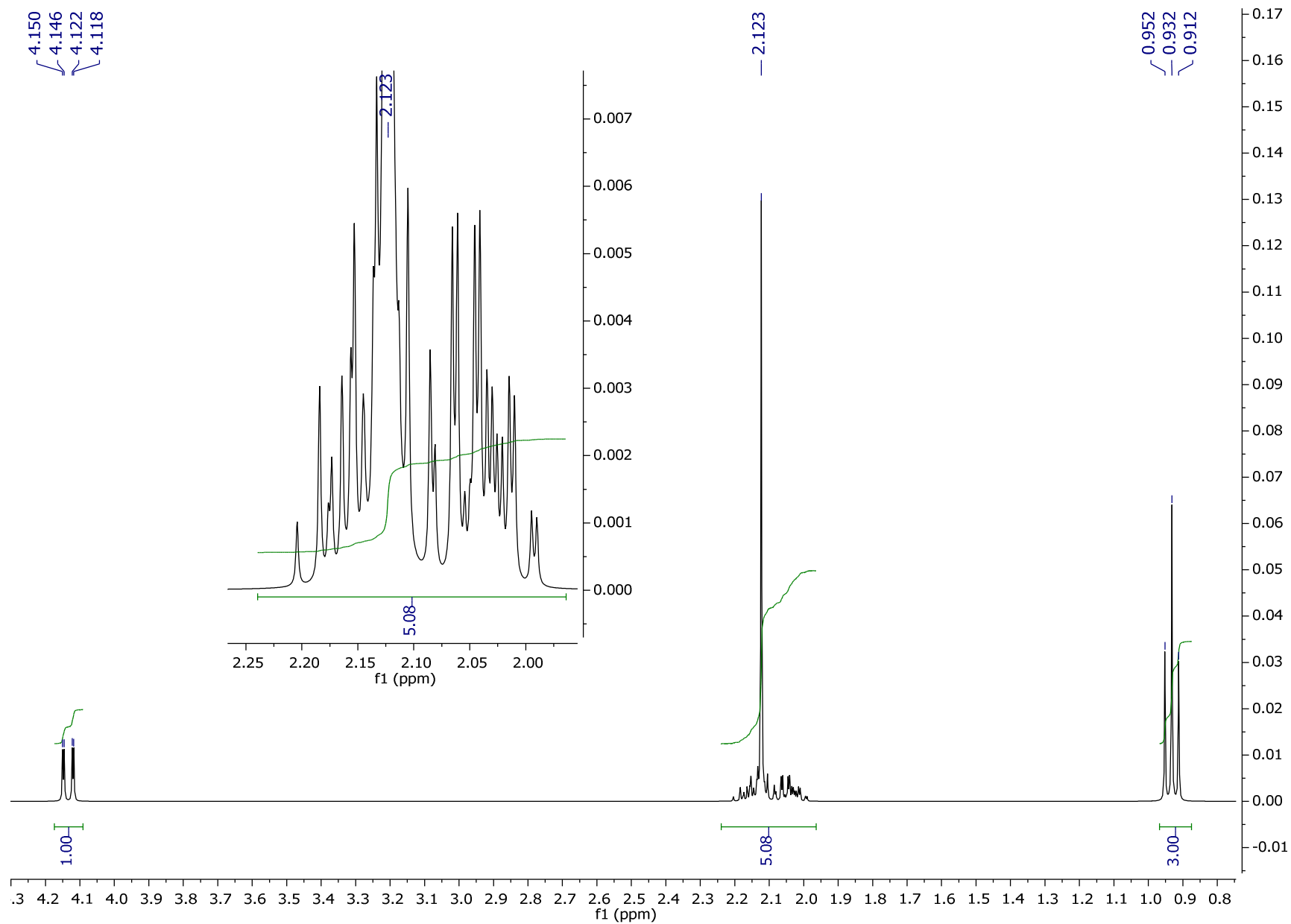

(e)

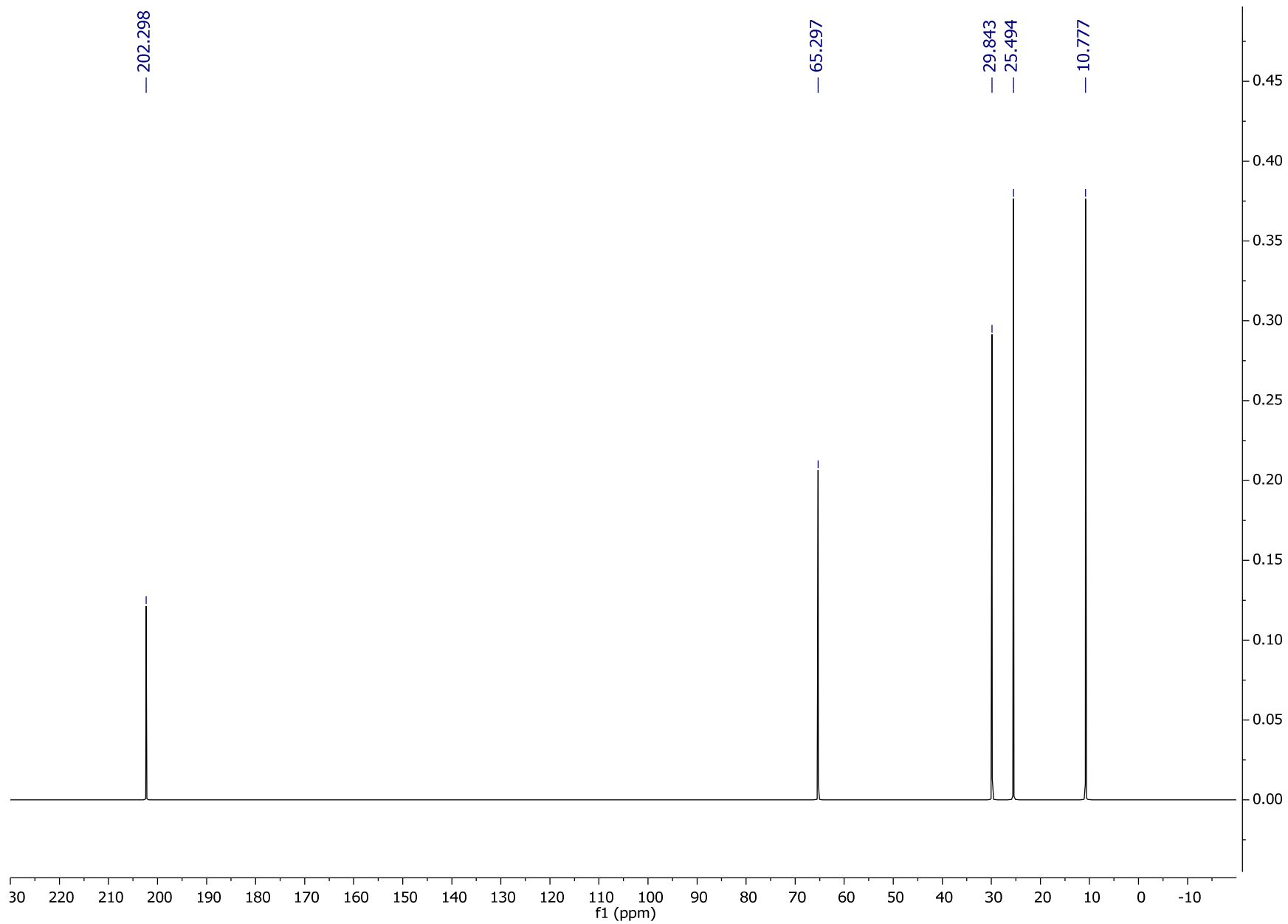

(f)

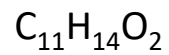

Cząsteczka jest chiralna

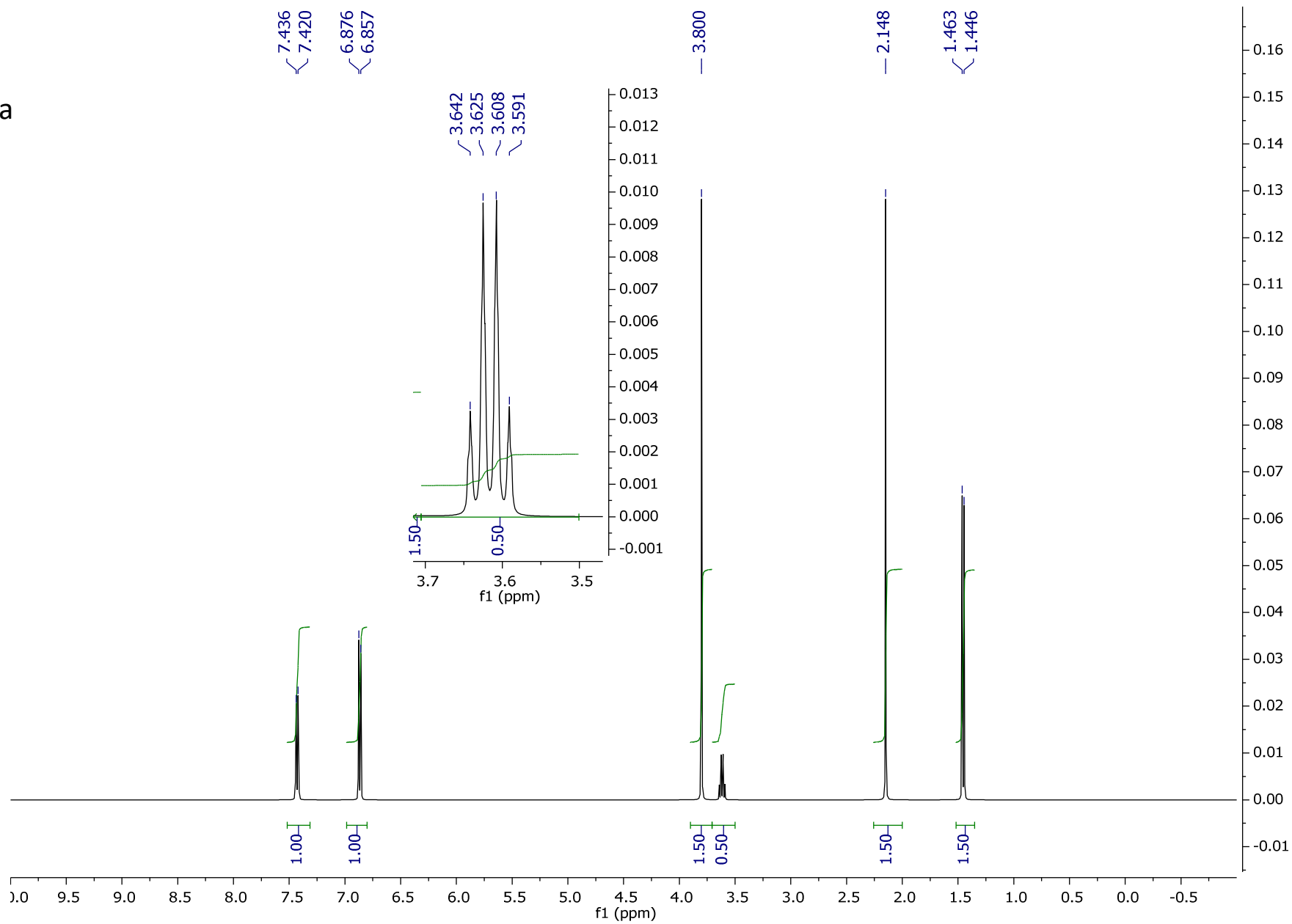

(f)

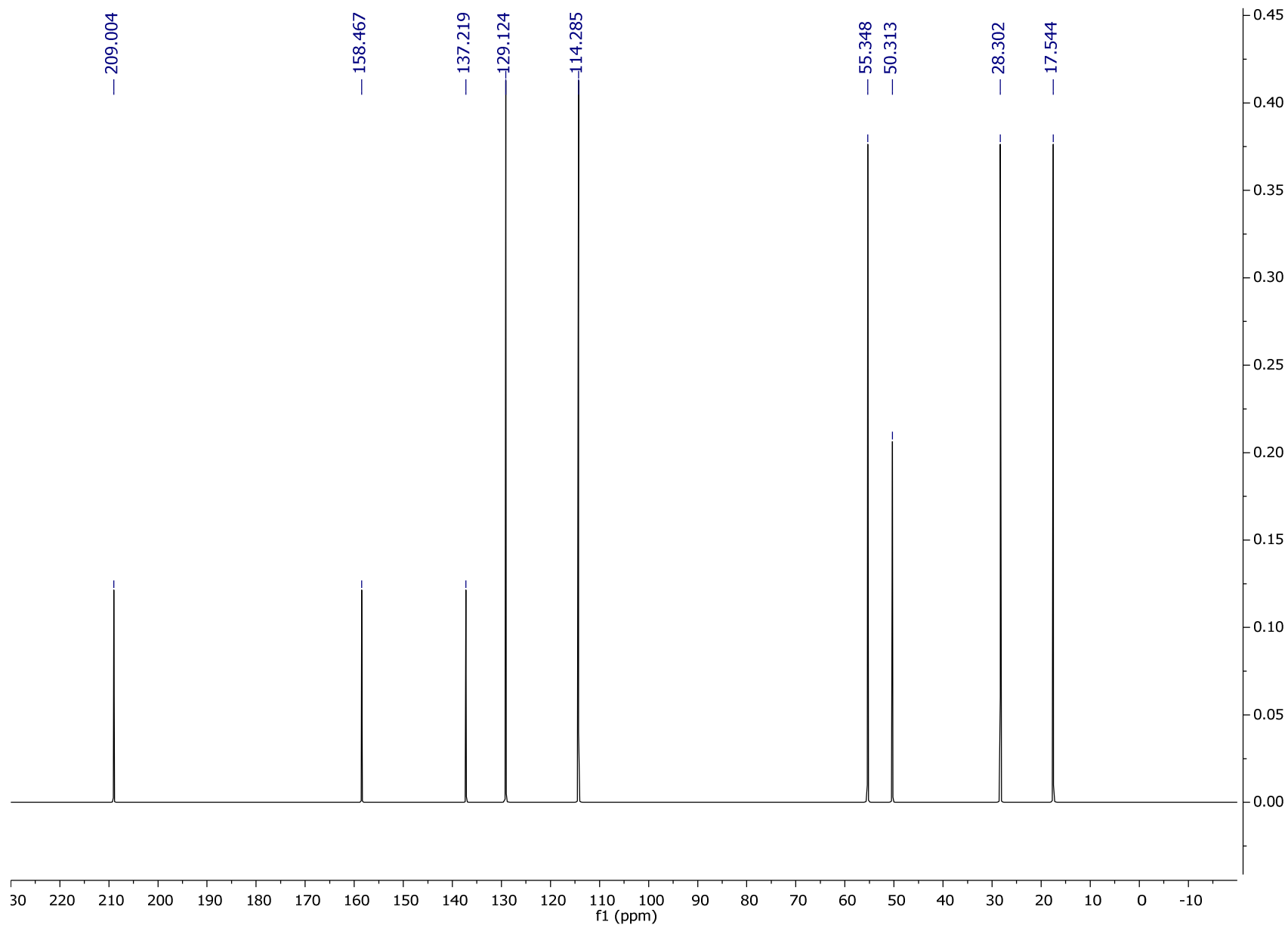

(g)

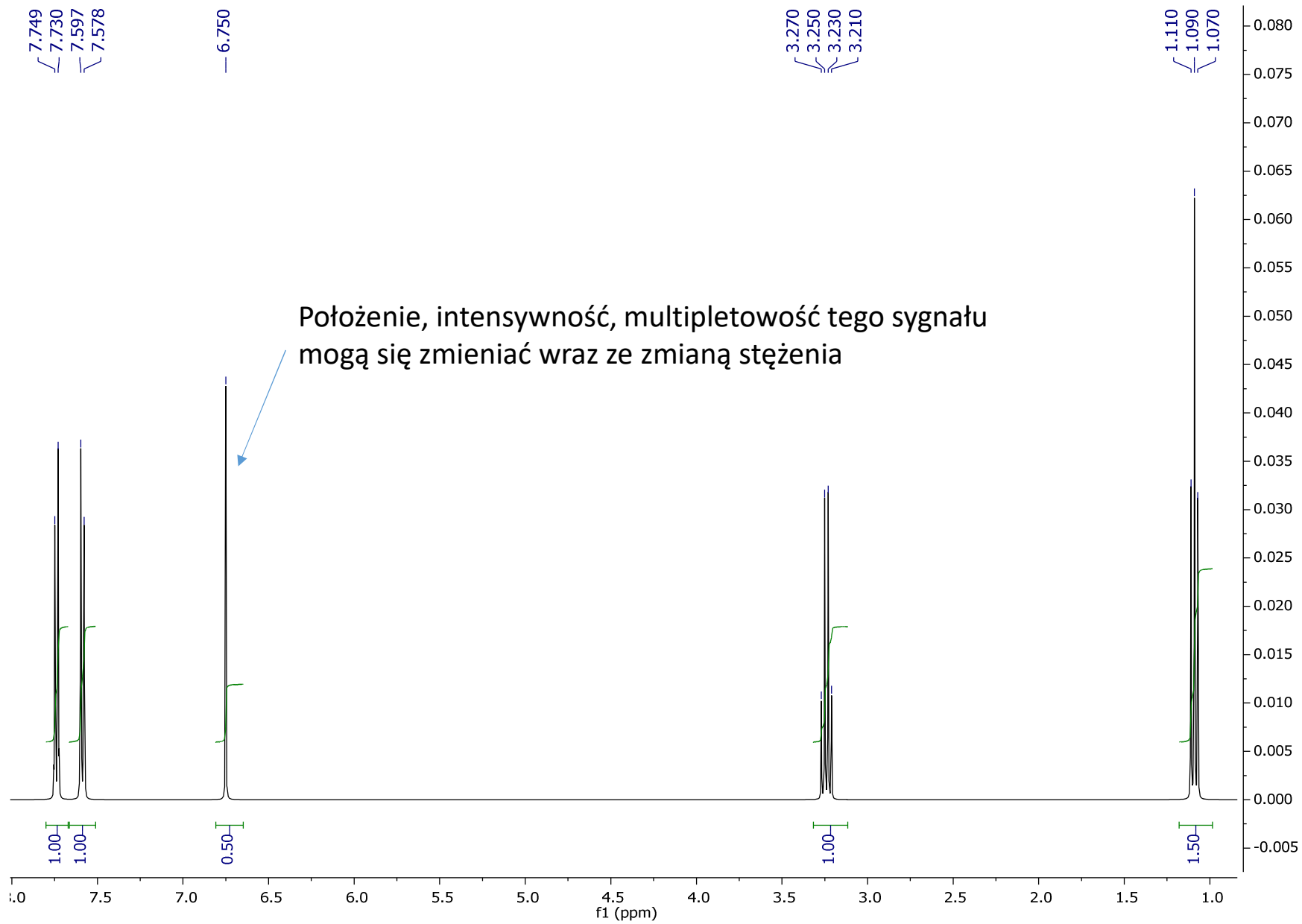
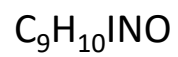

(g)

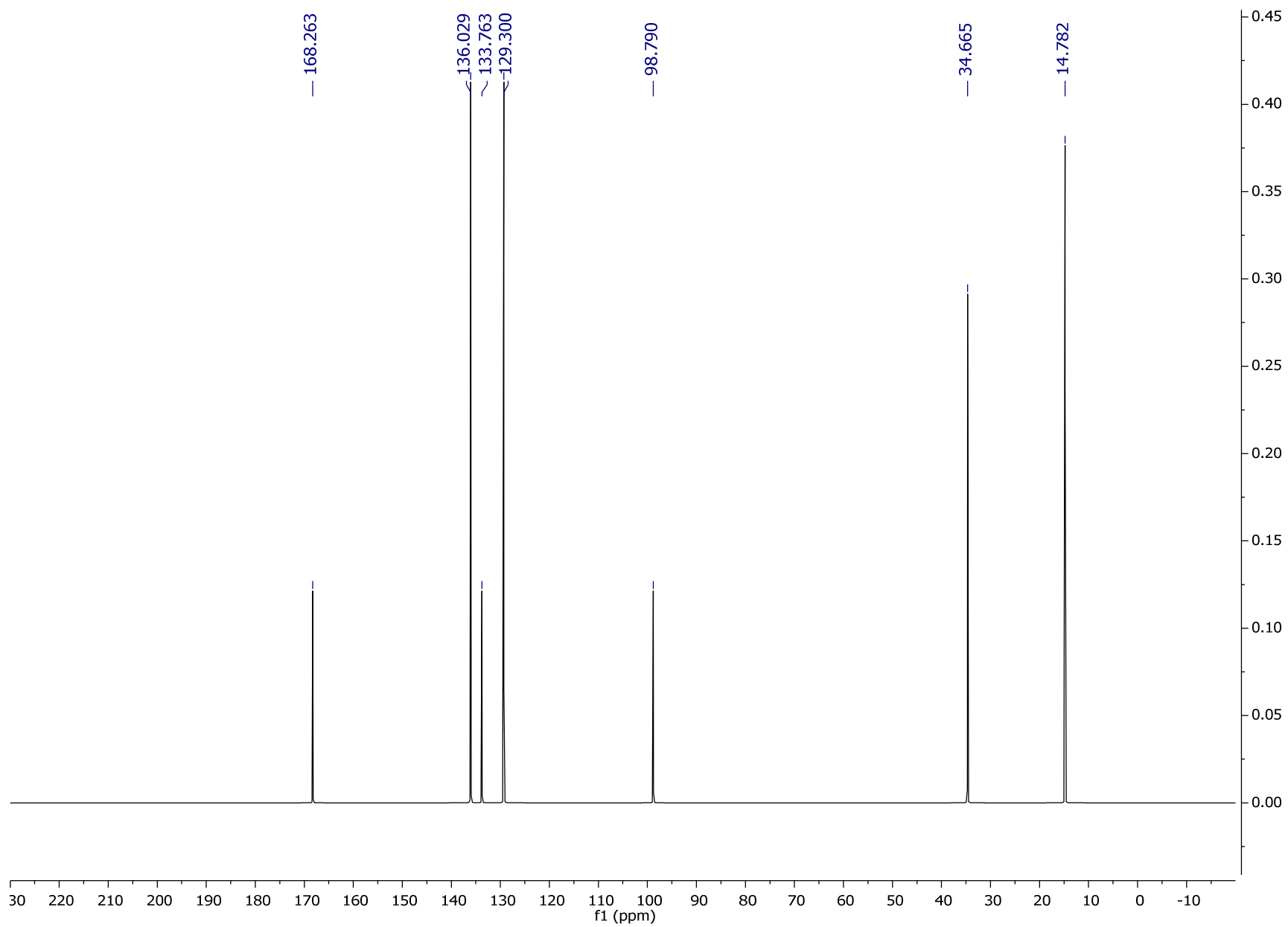

(h)

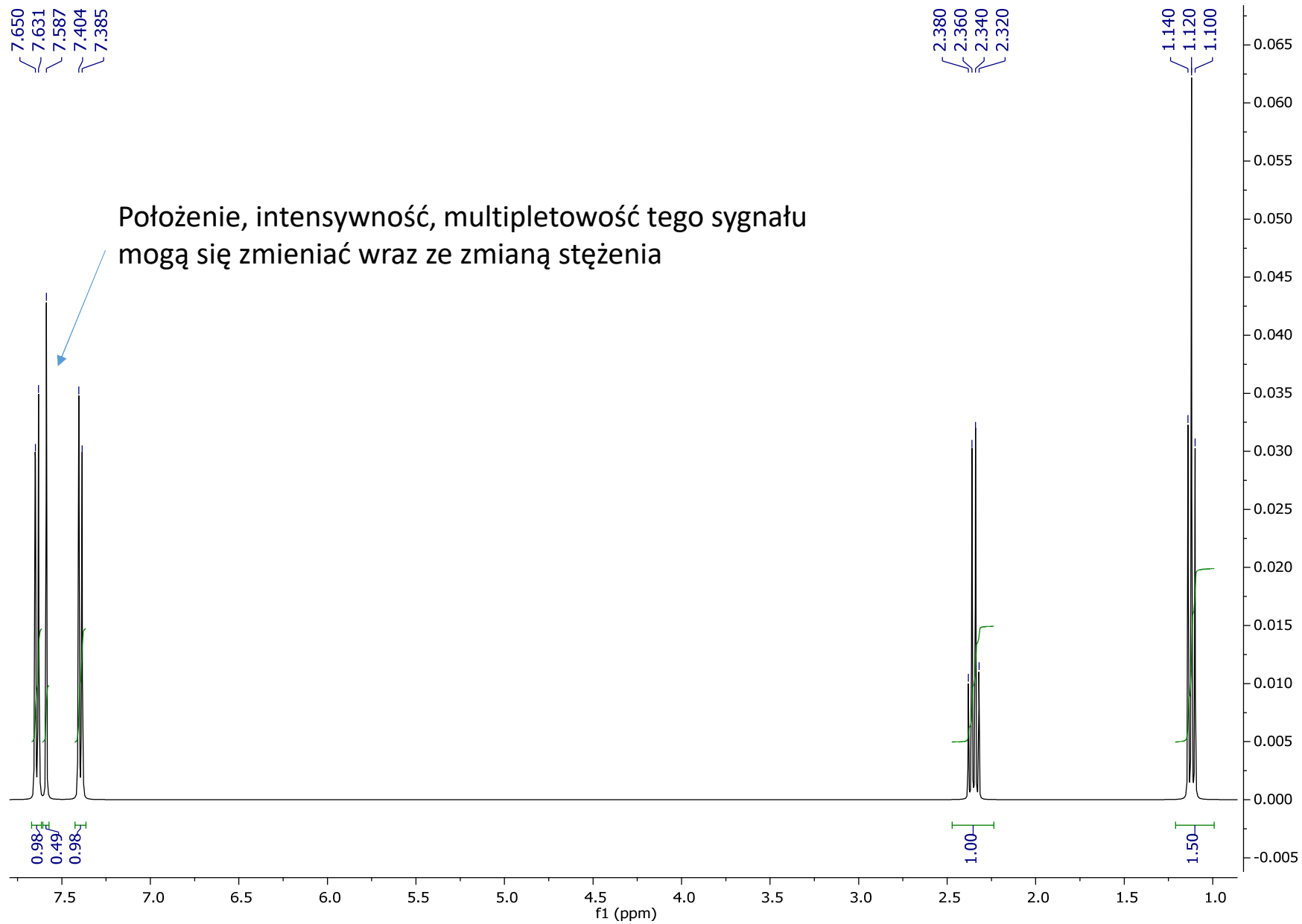
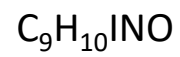

(h)

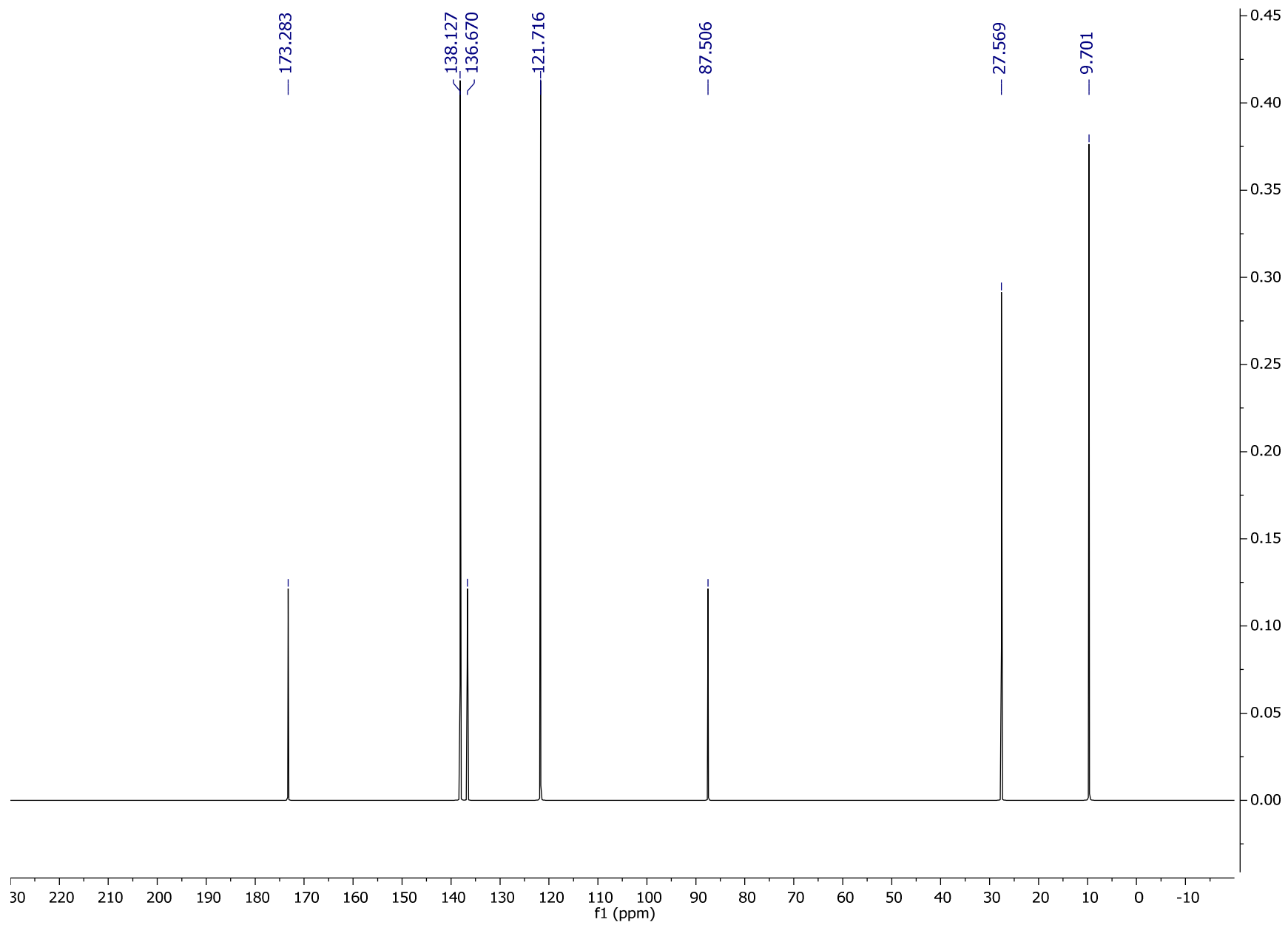

(i) $C_8H_{17}N$

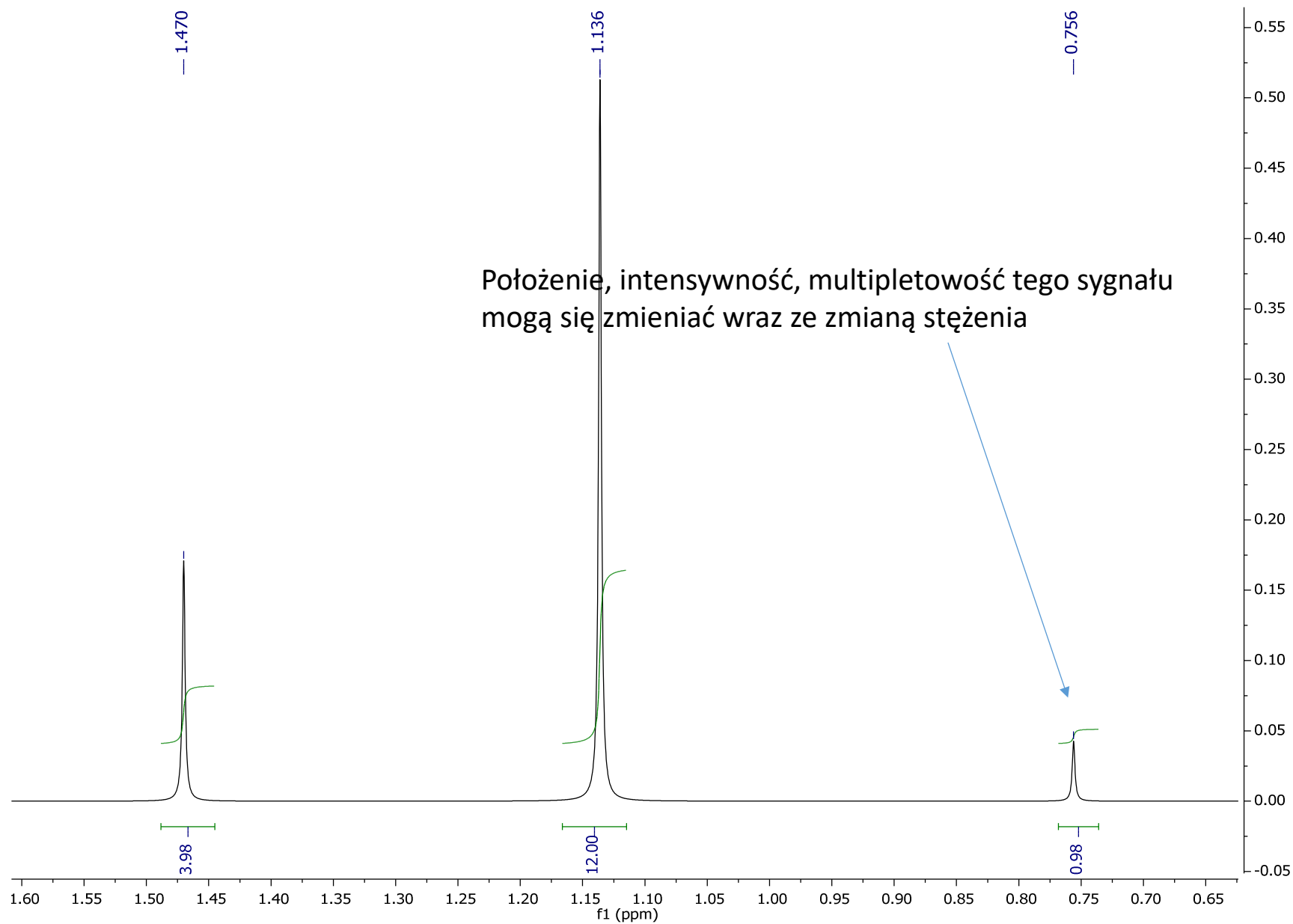

(i)

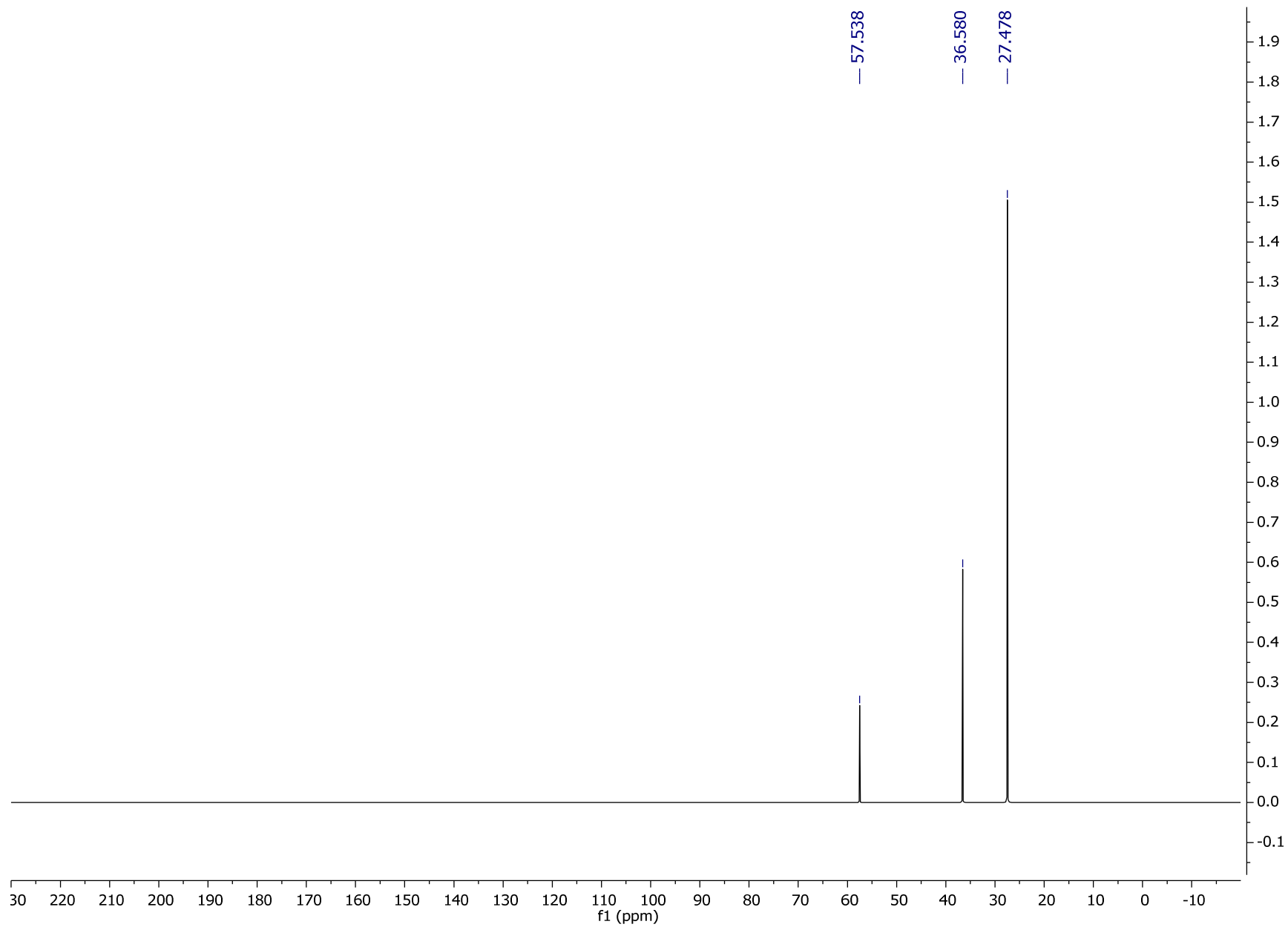

(i)

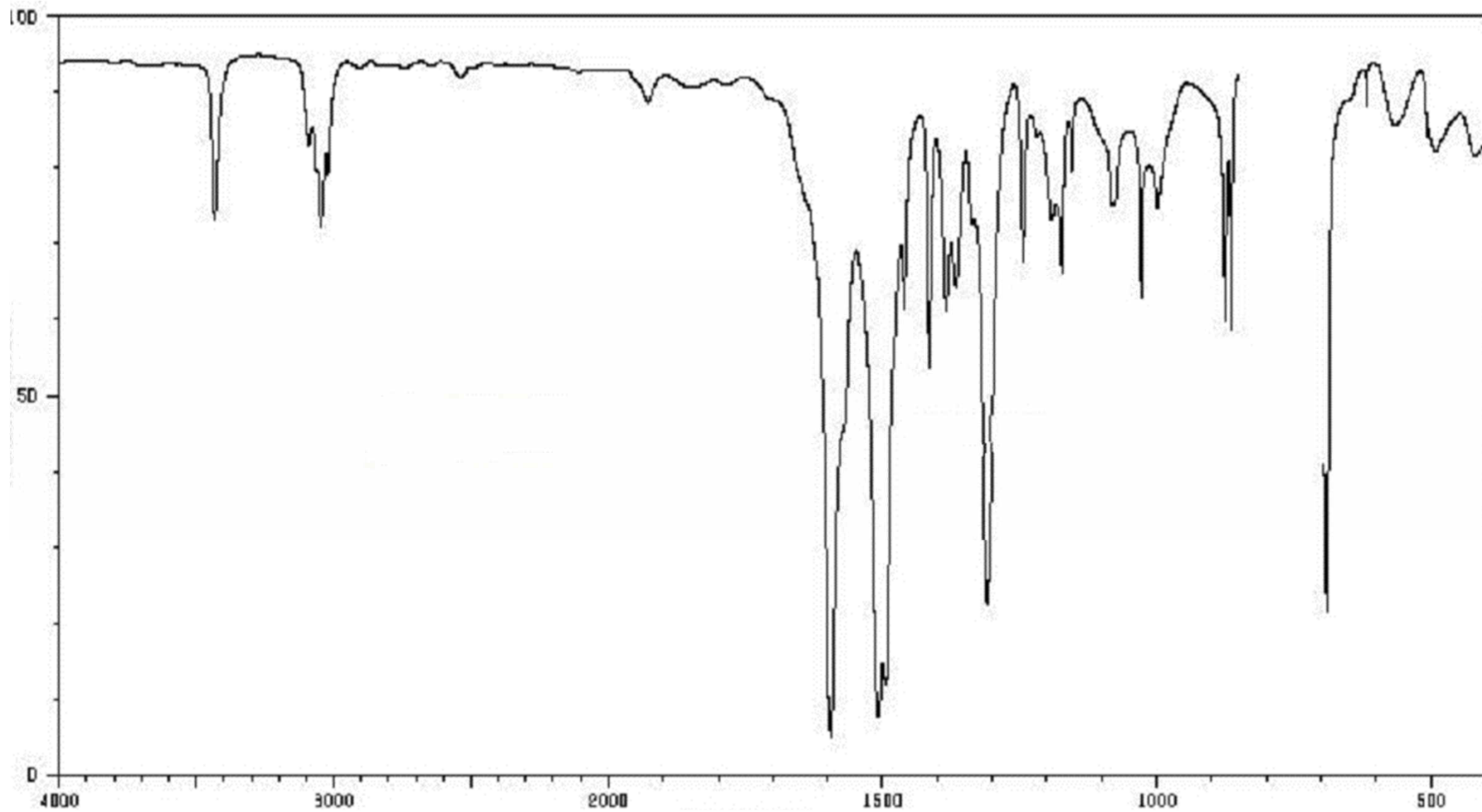

(j)

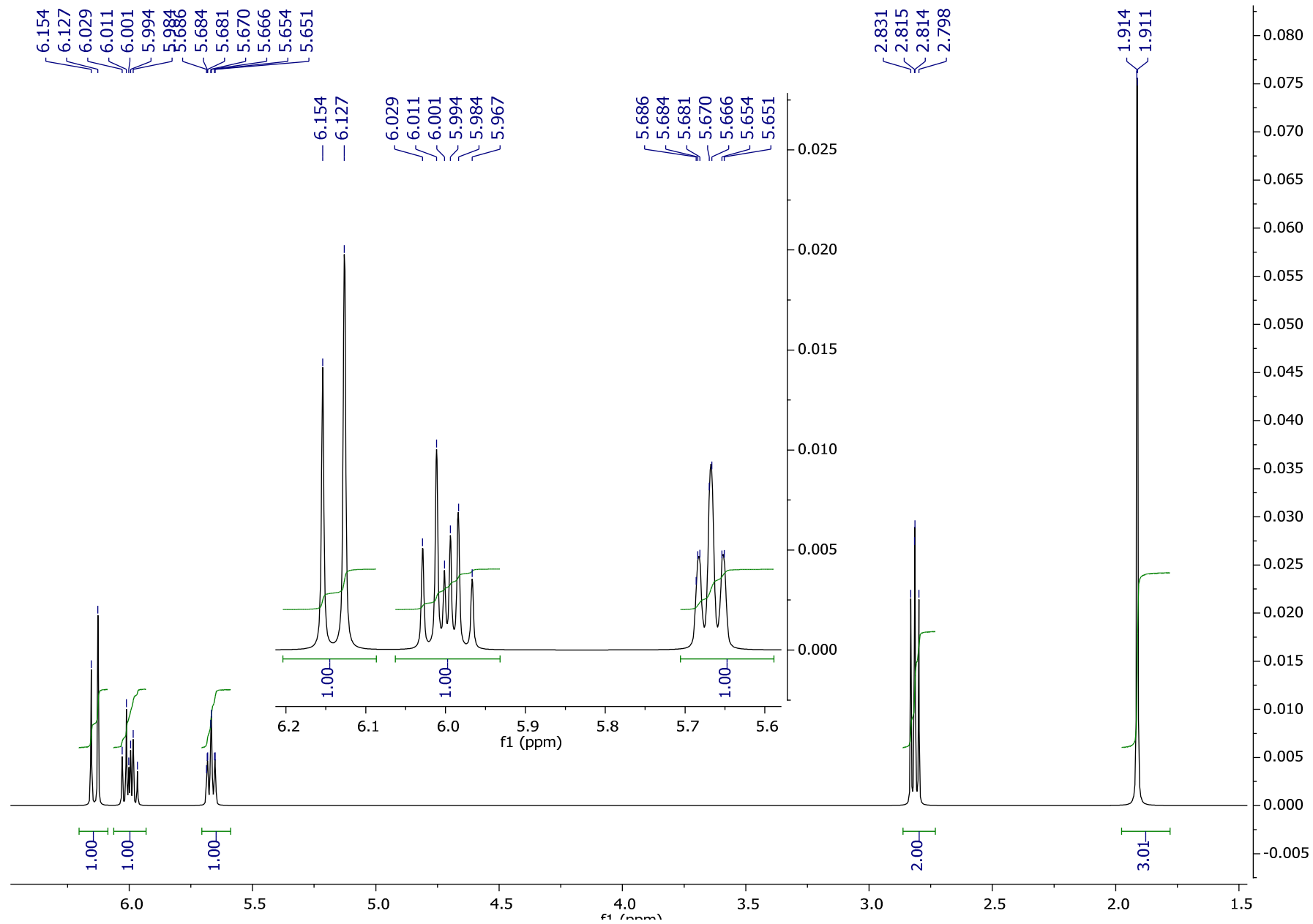

(j)

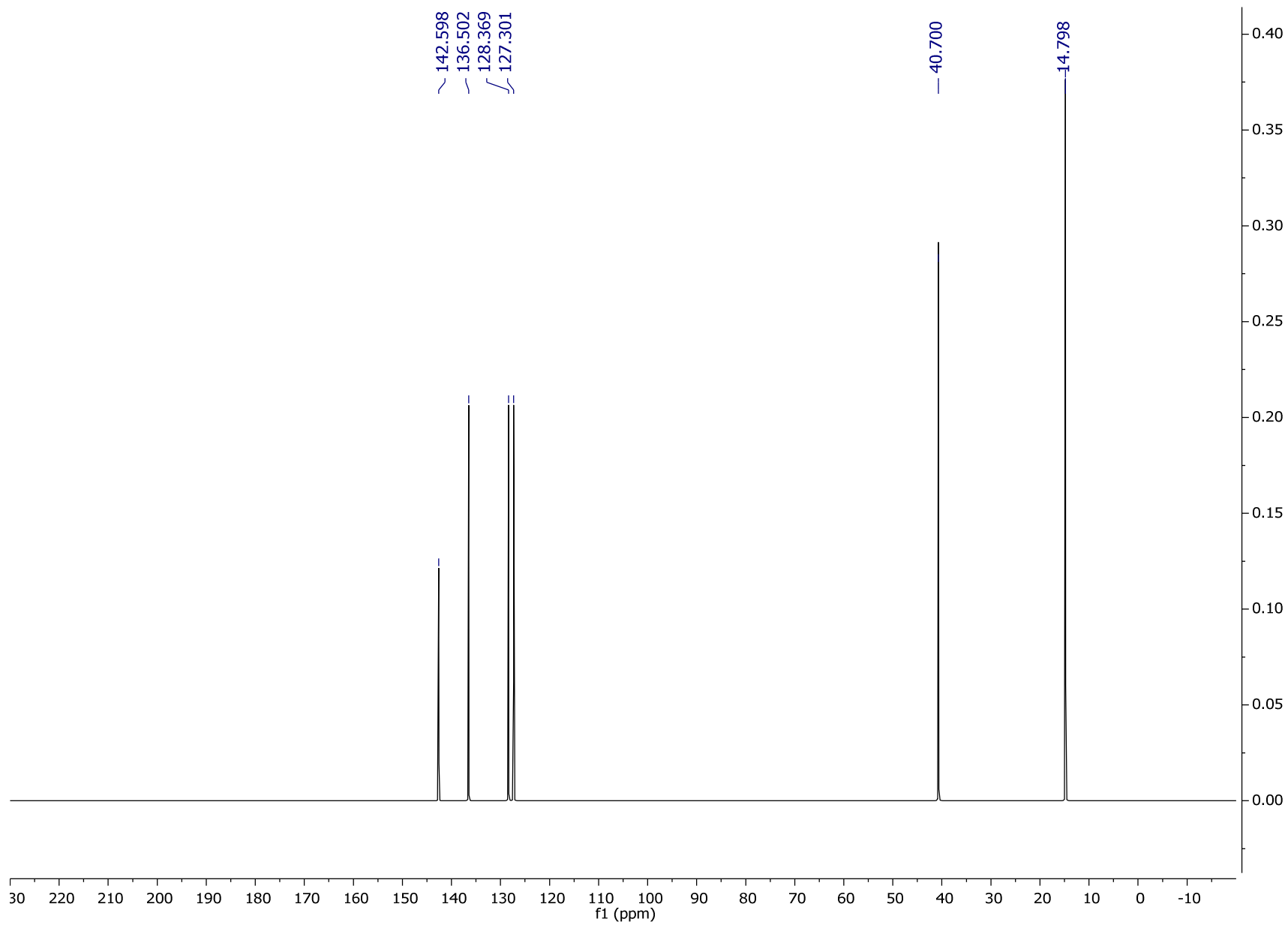

(k)

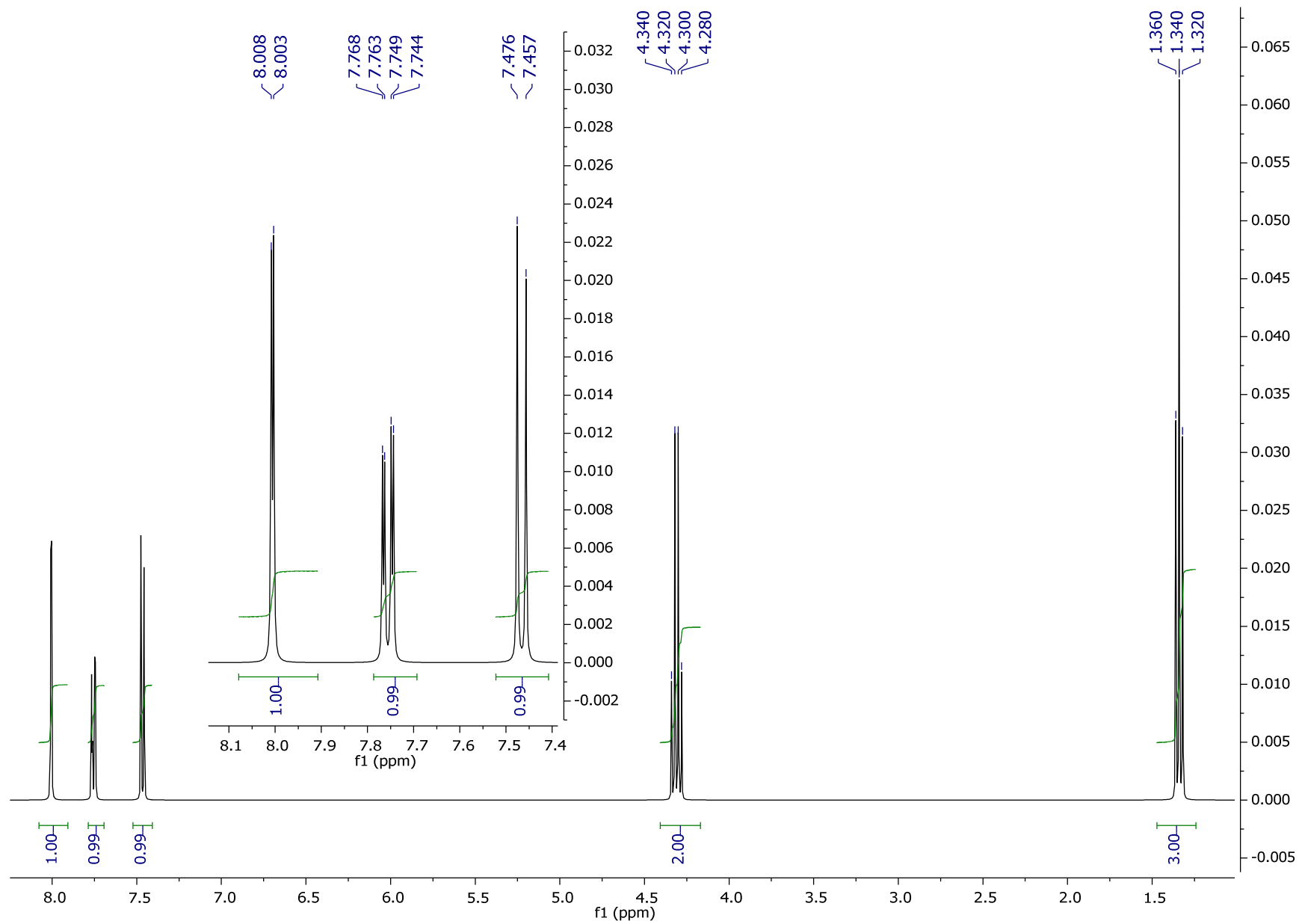
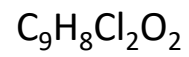

(I)

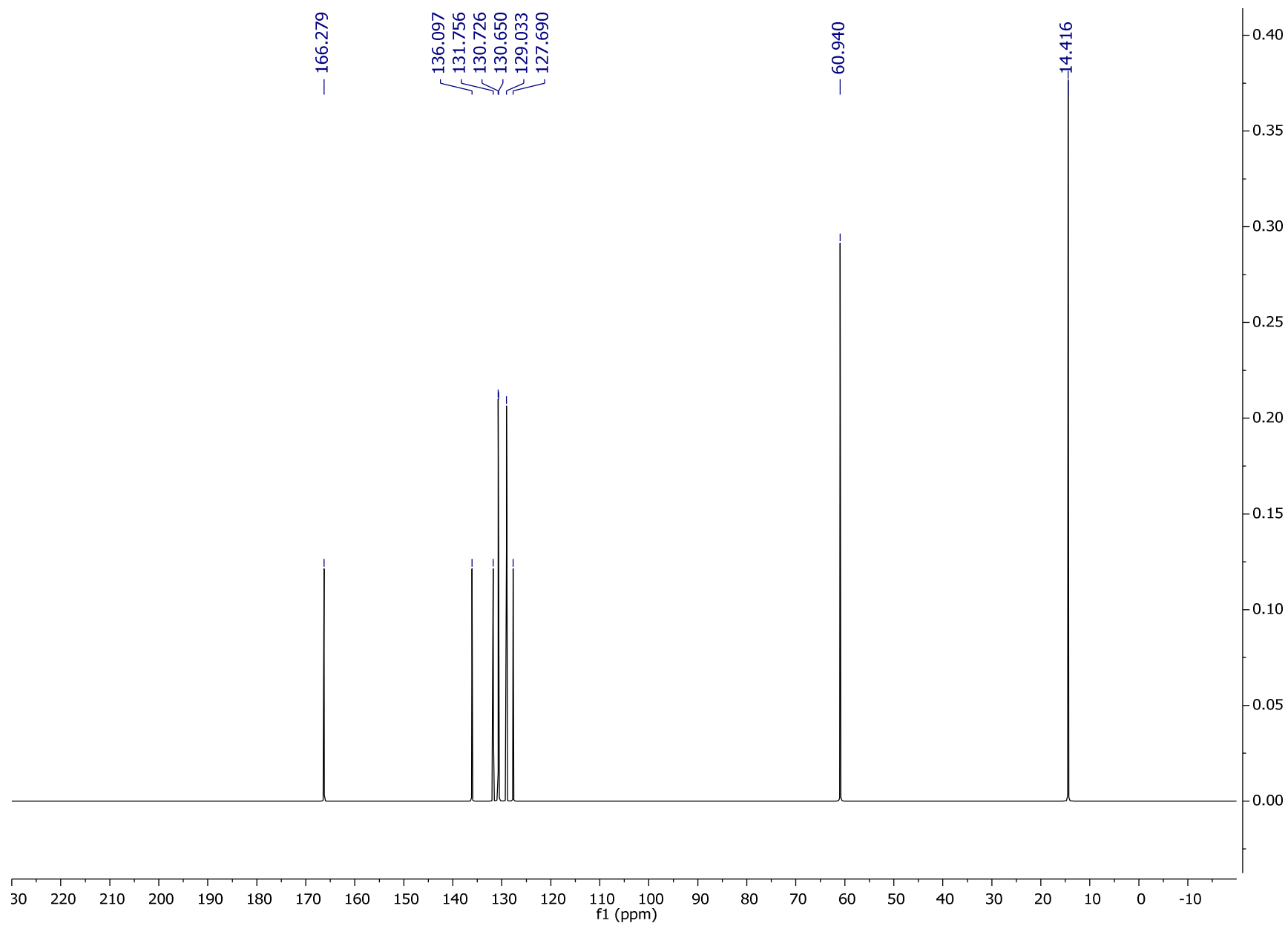

(I)

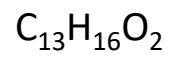

Związek jest achiralny

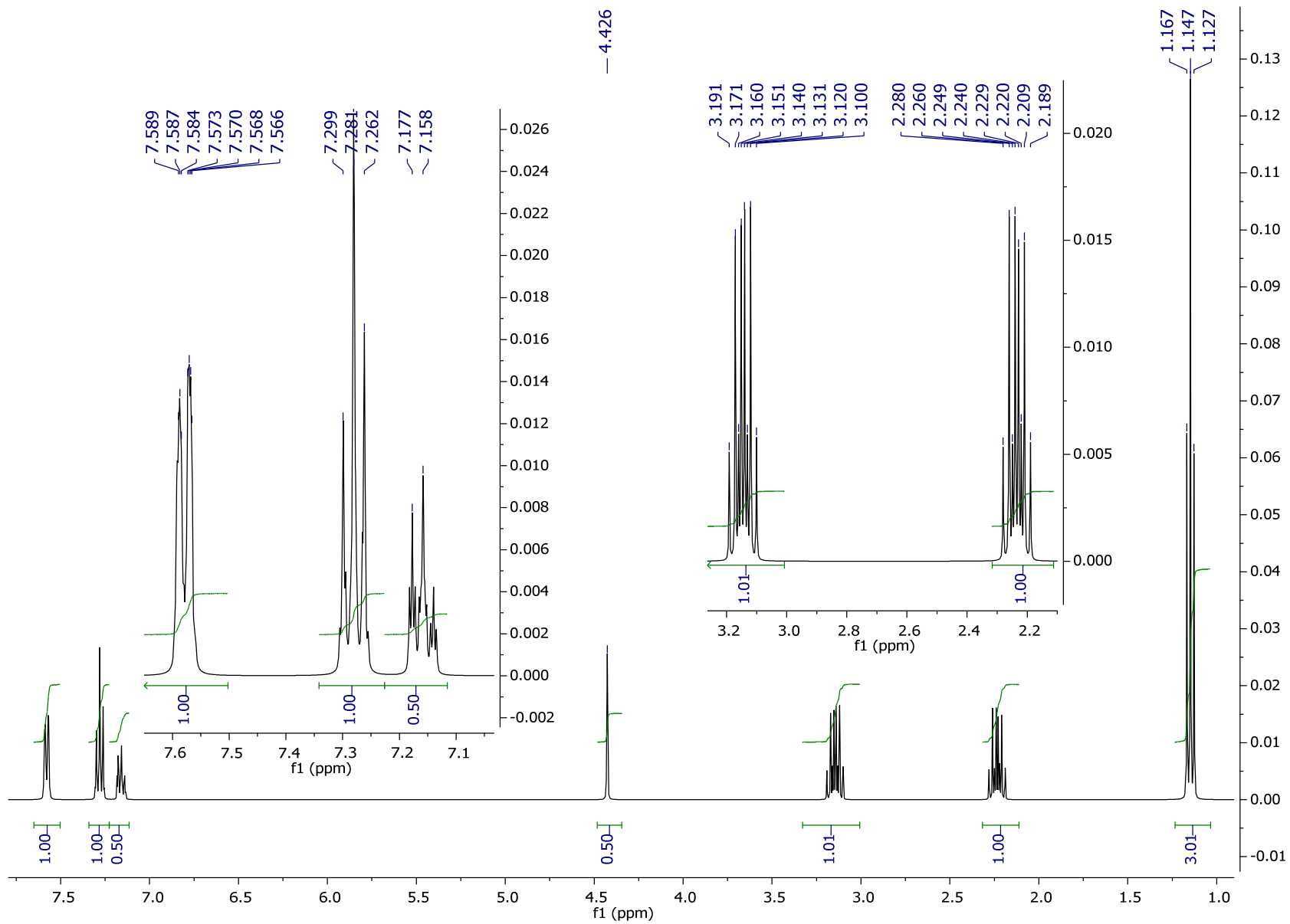

(I)

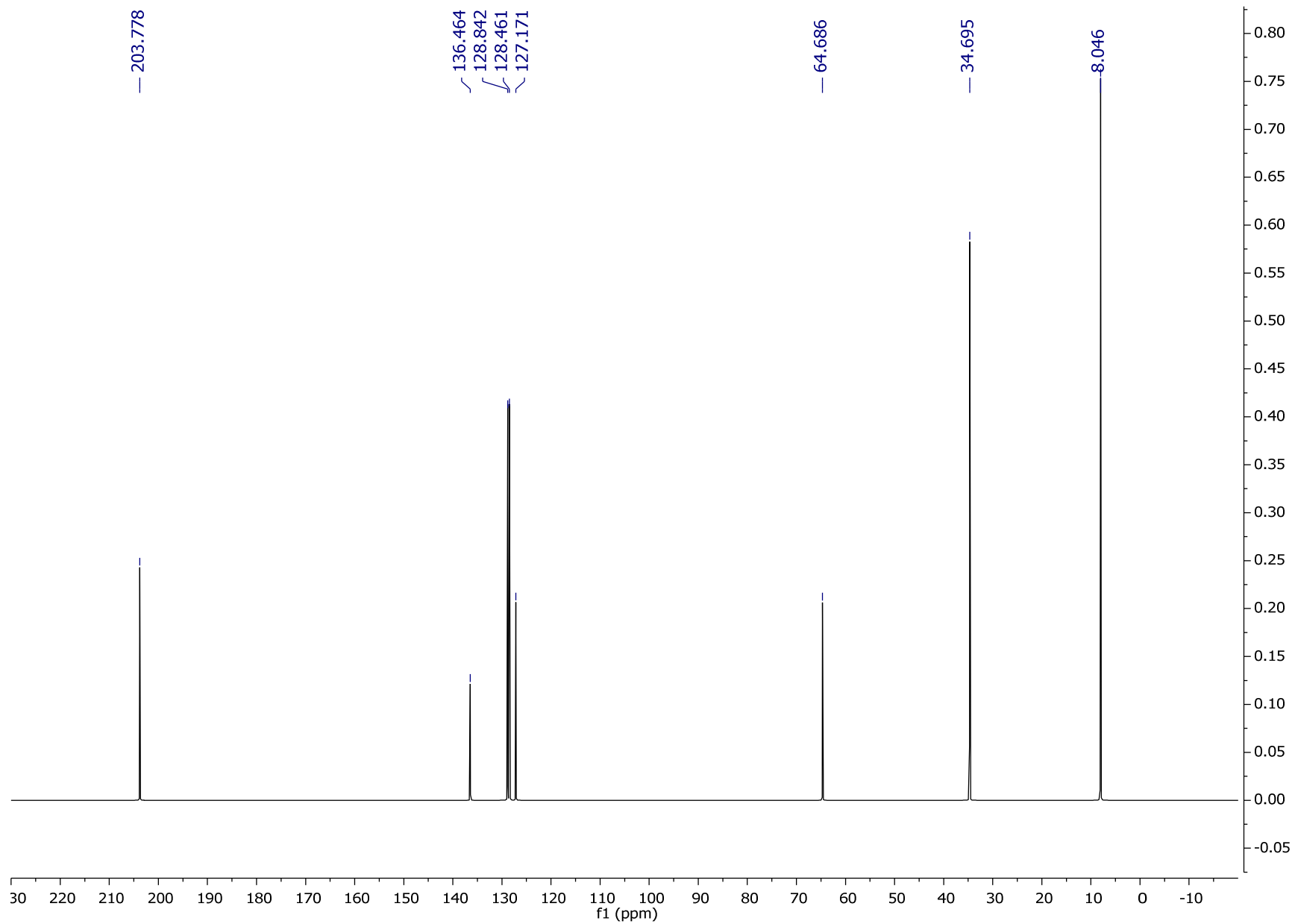

(m)

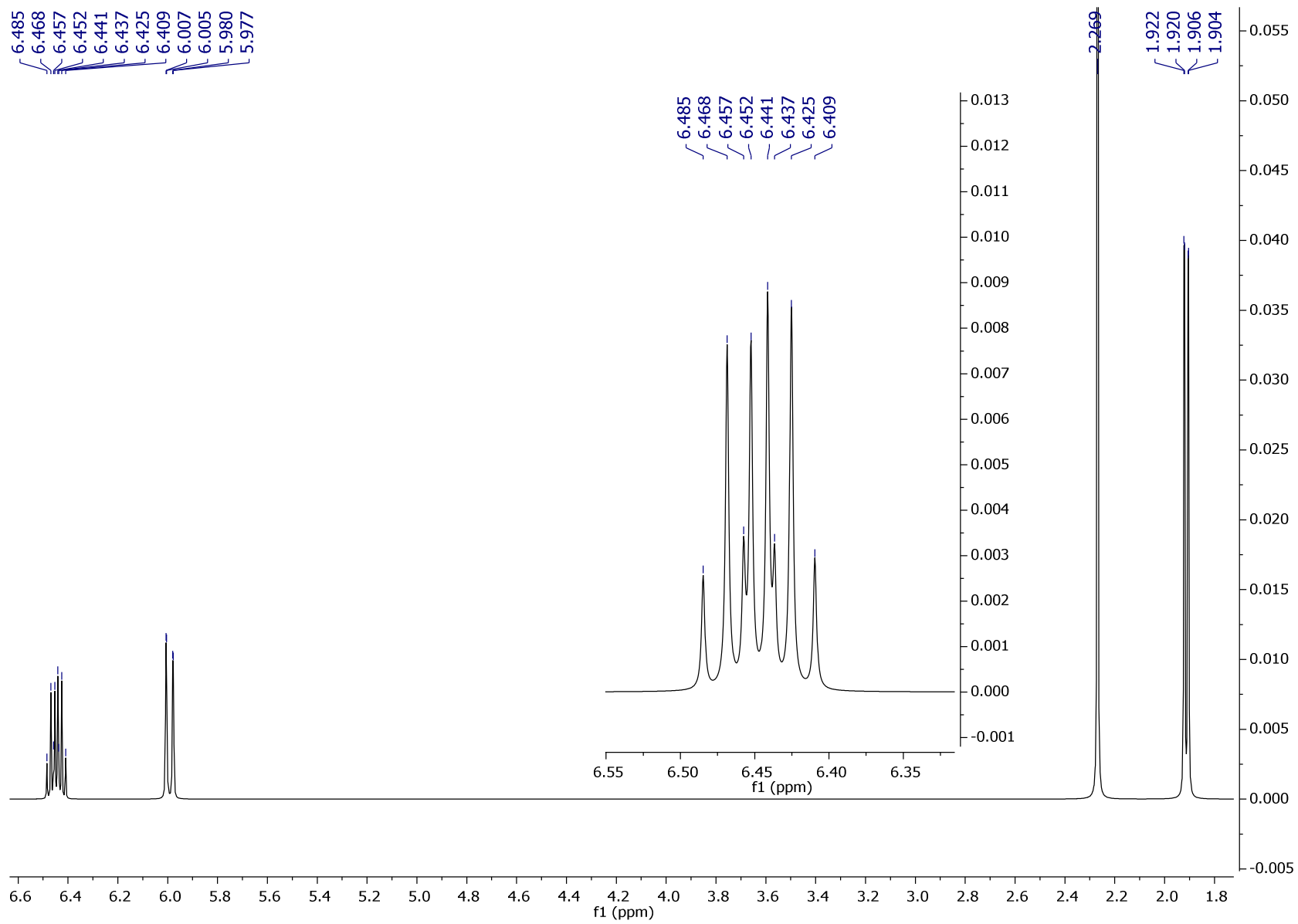
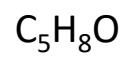

(m)

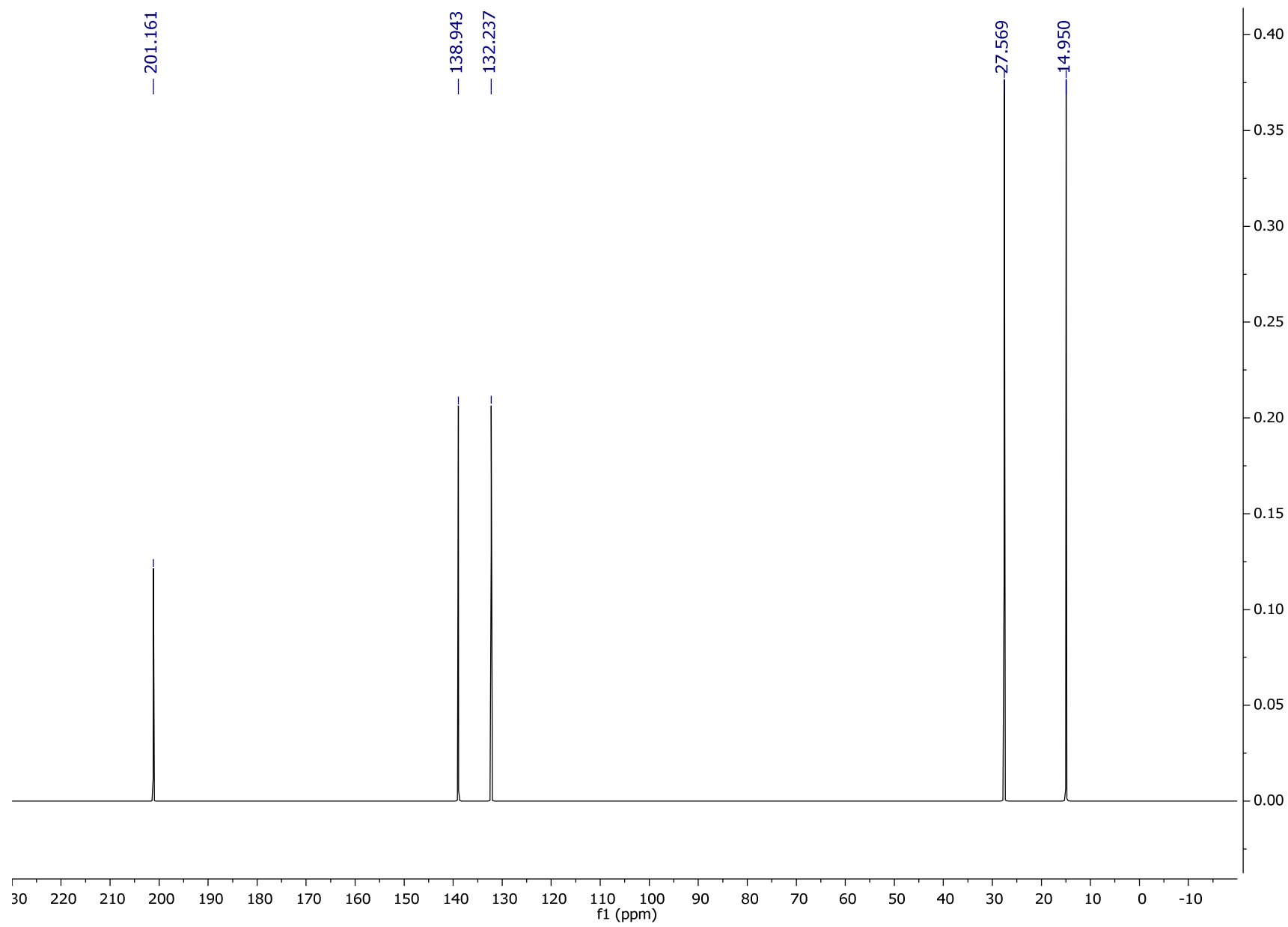

(n)

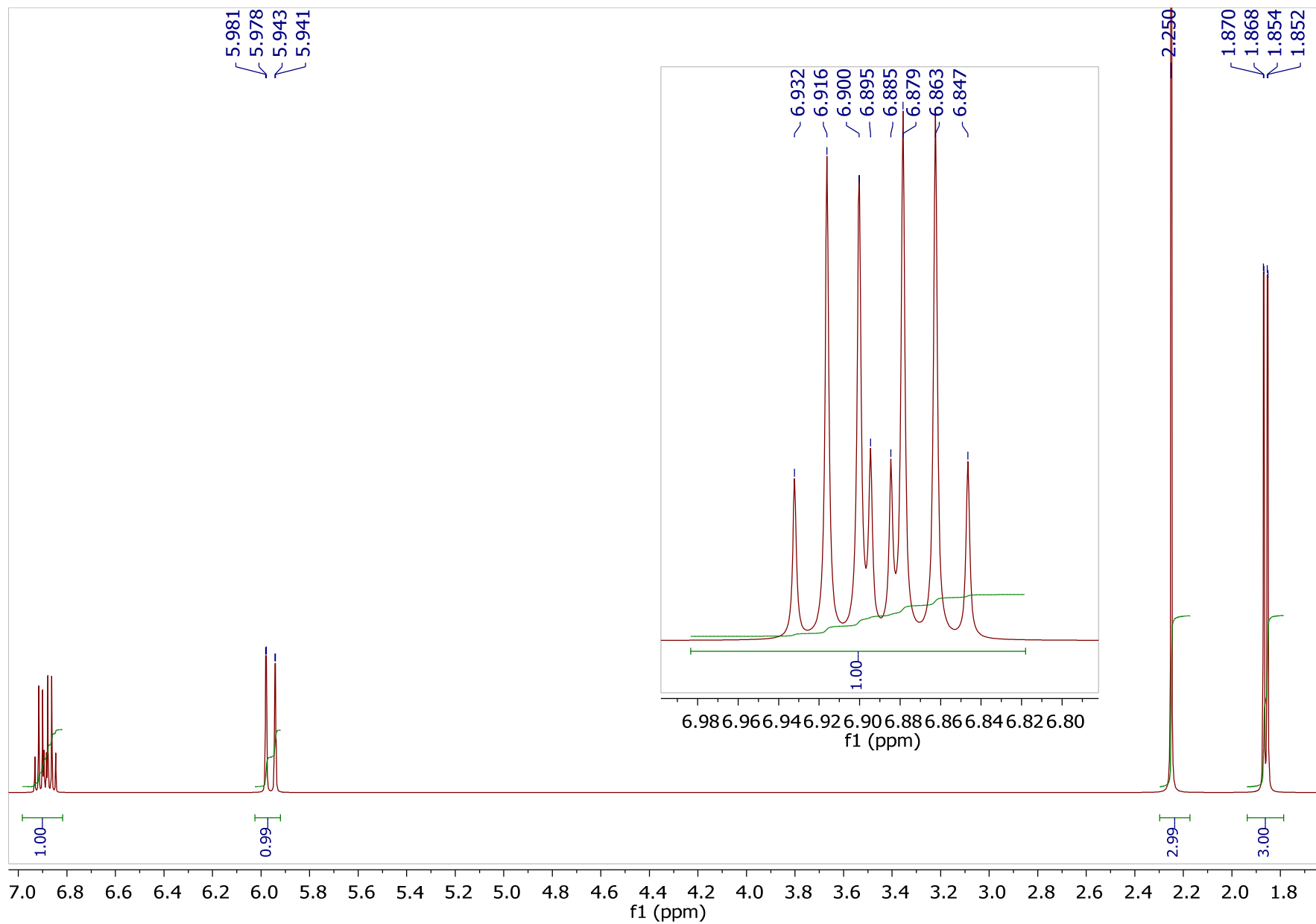
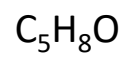

(n)

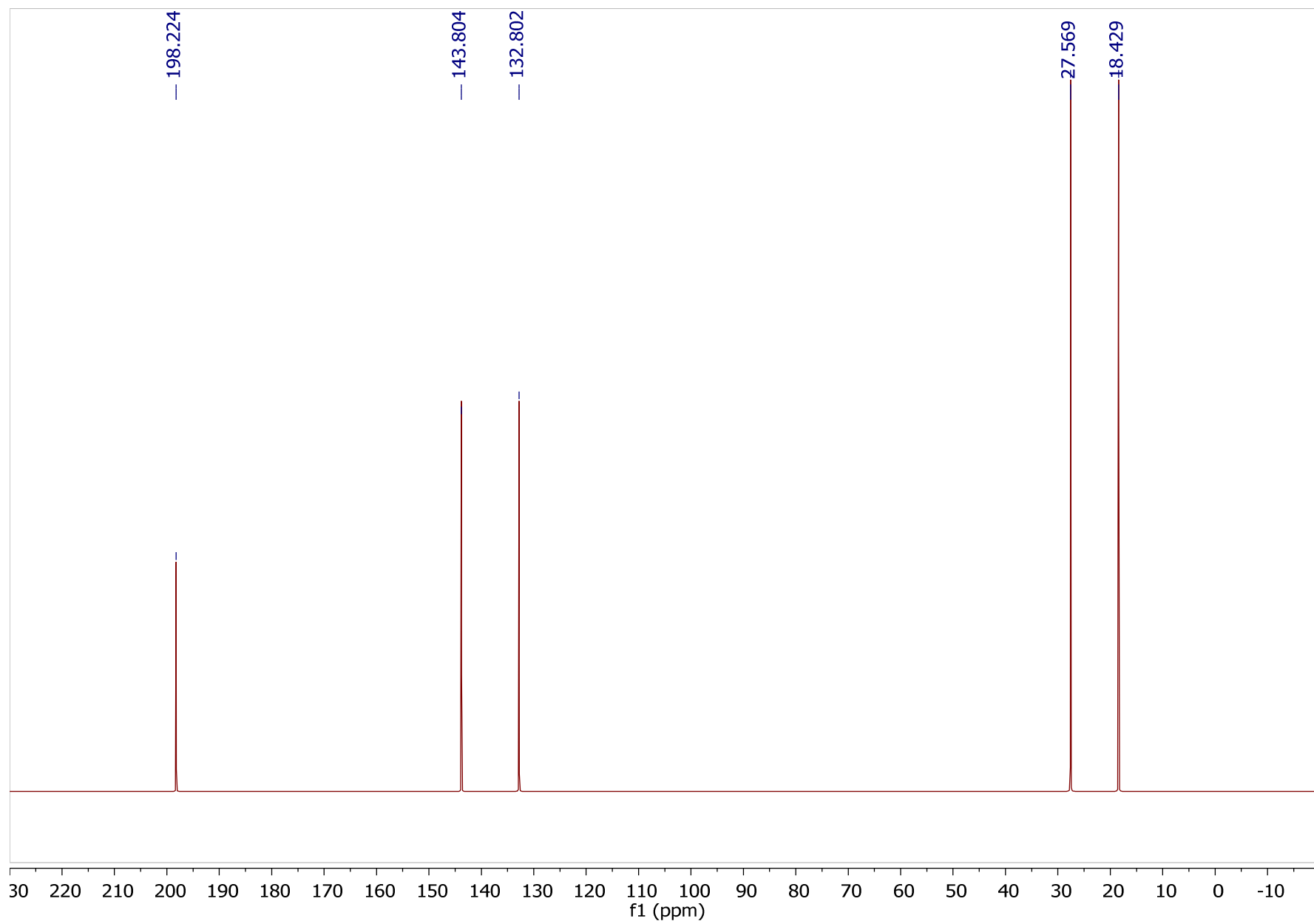

(o)

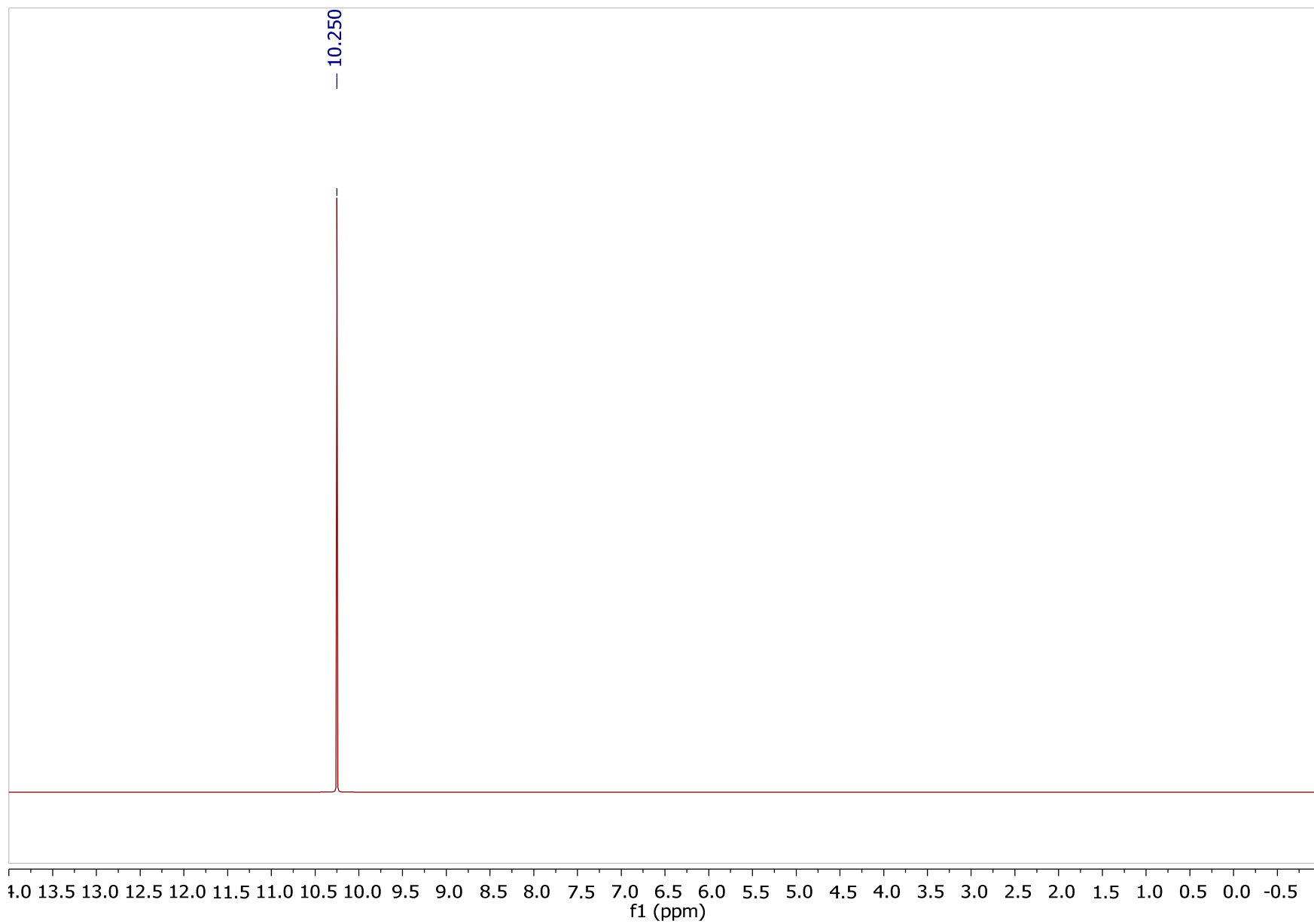
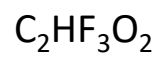

(o)

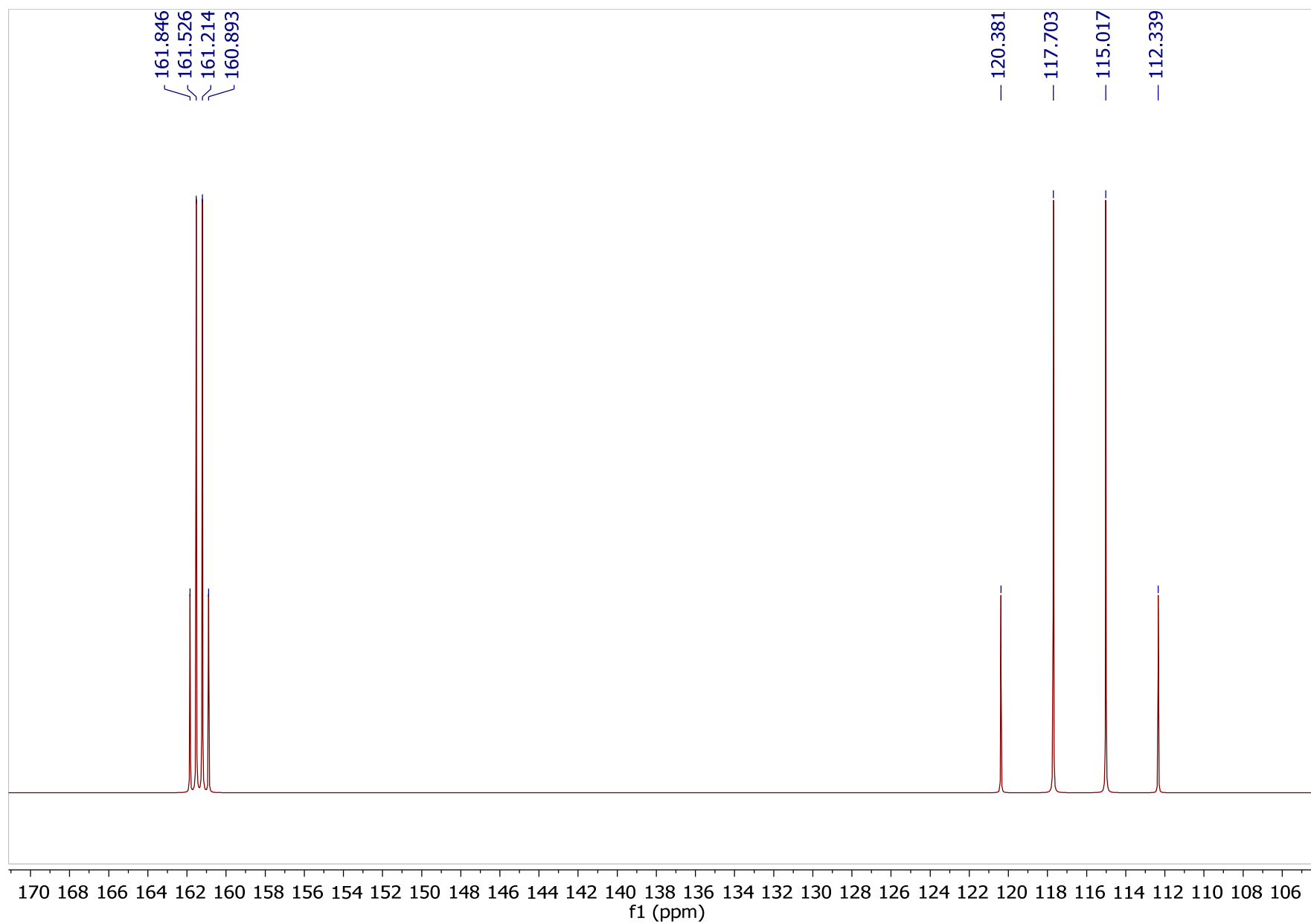

(o)

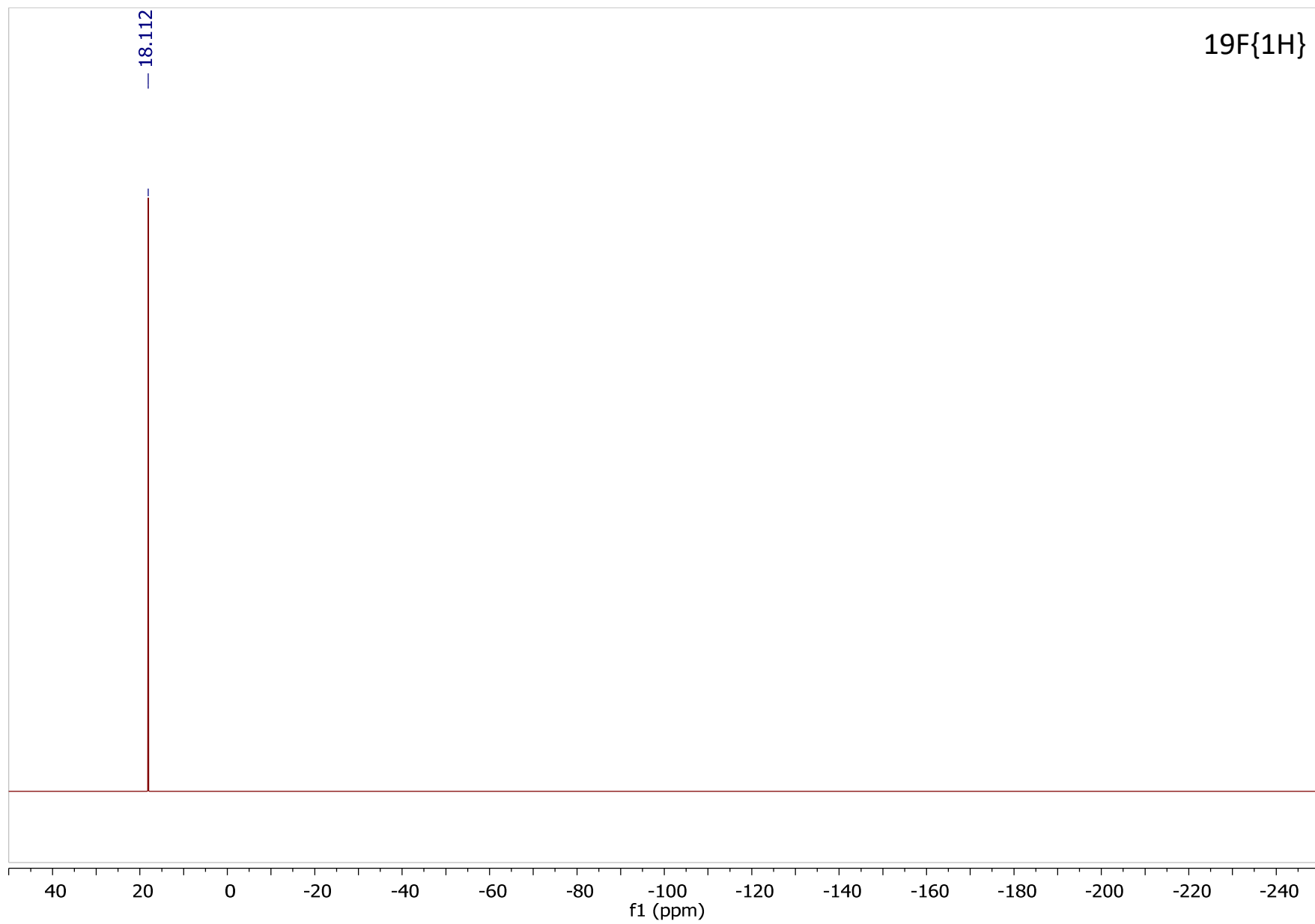

(p)

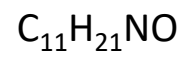

3-rzędowa amina

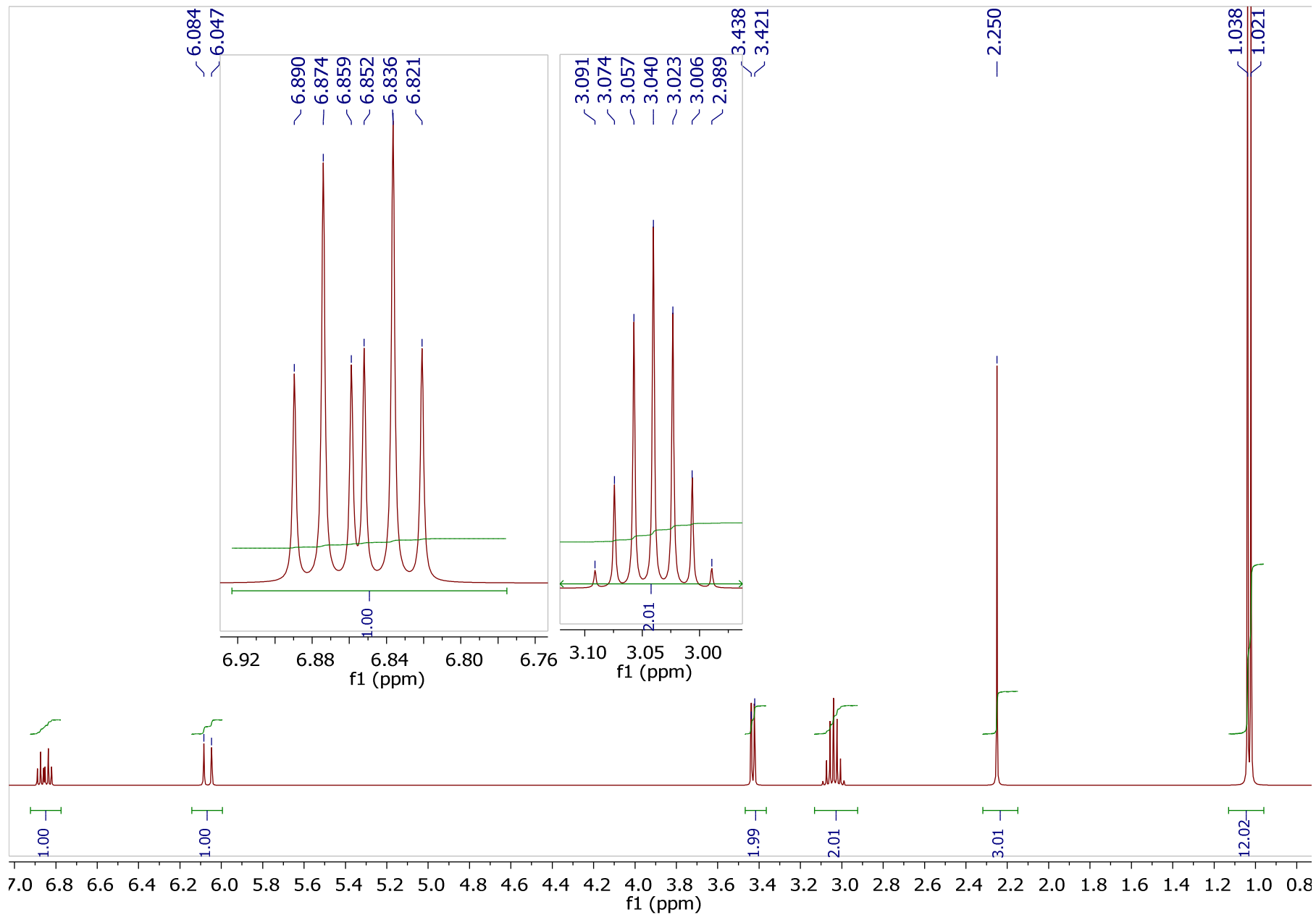

(p)

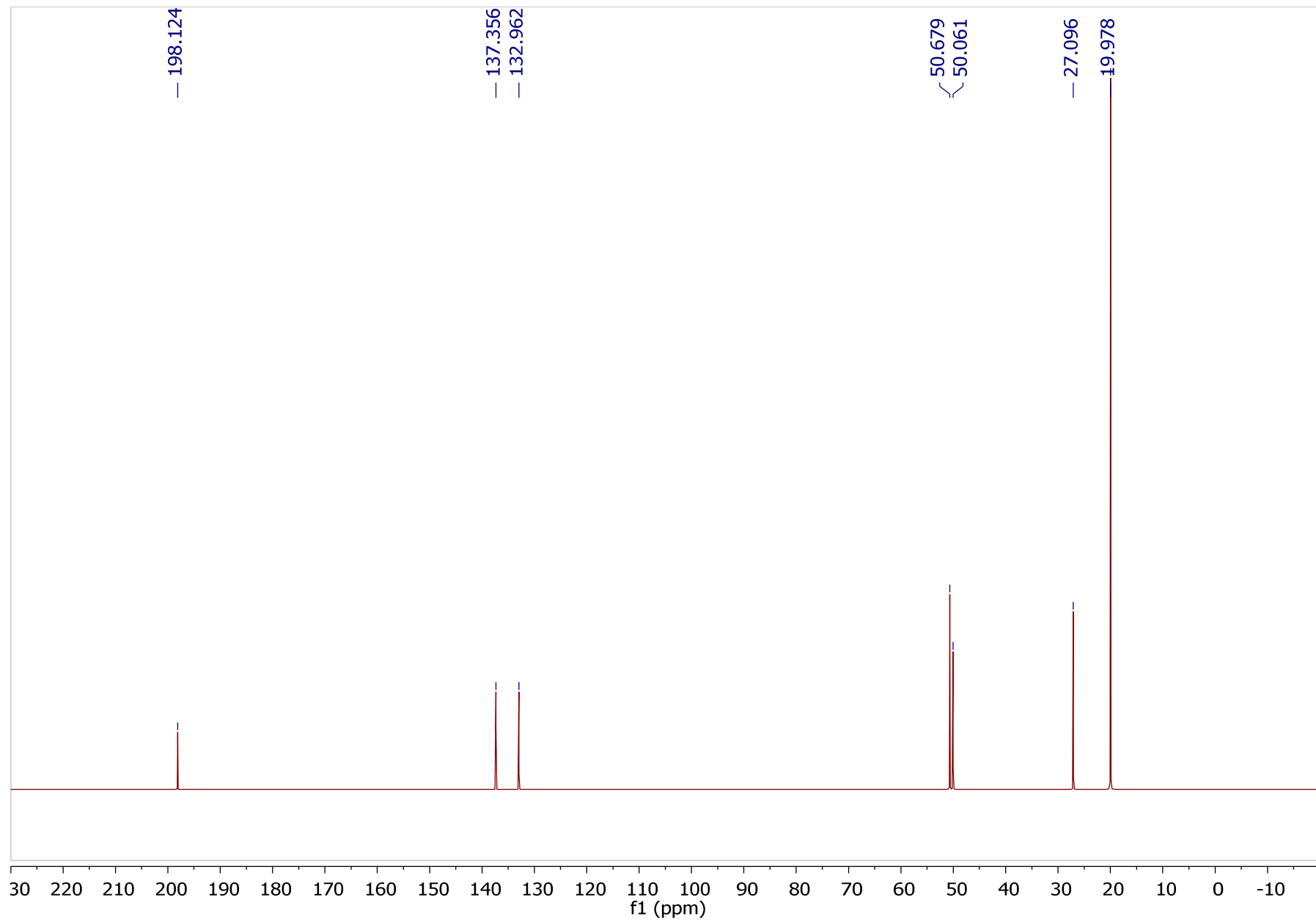

(r)

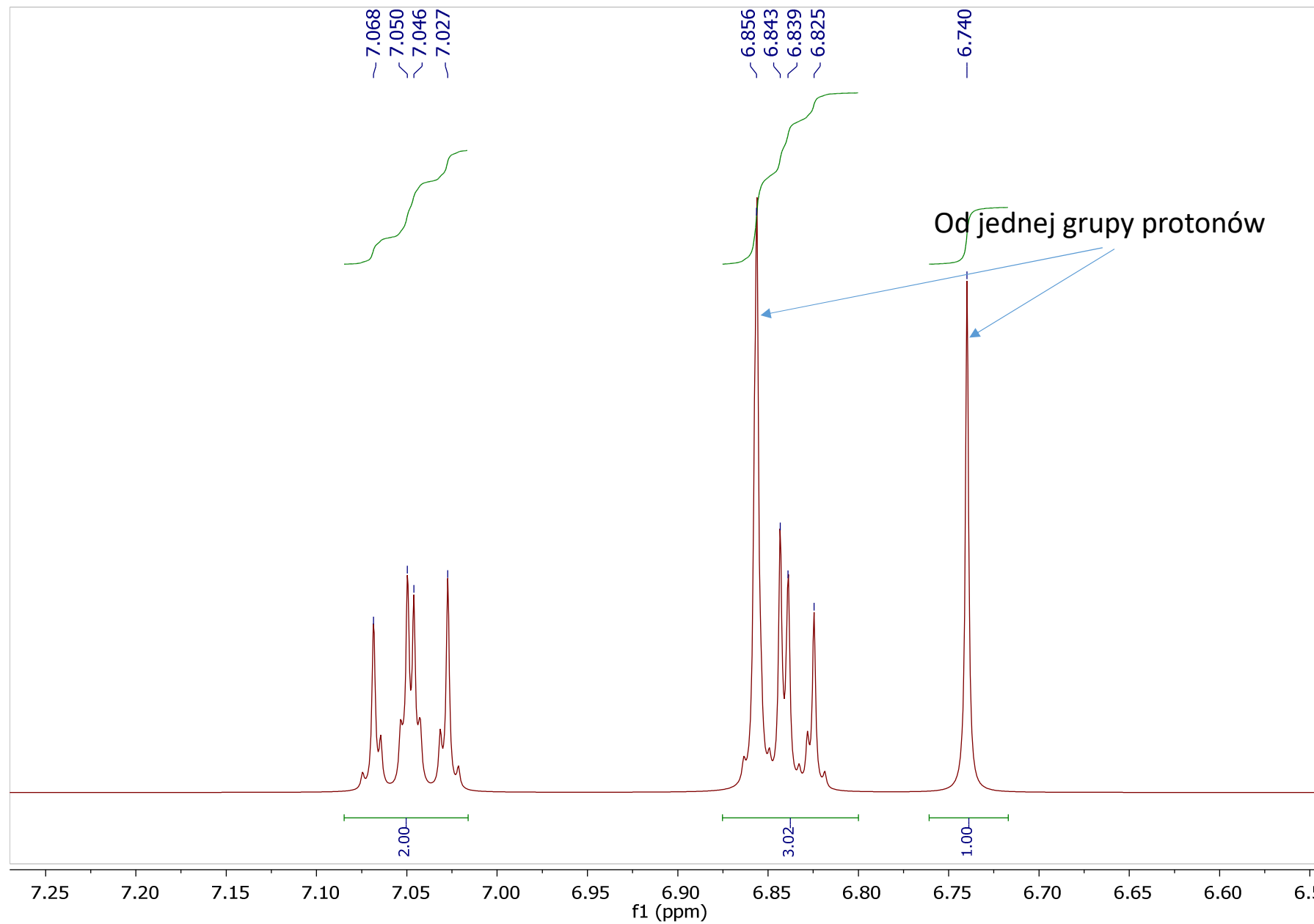
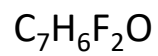

(r)

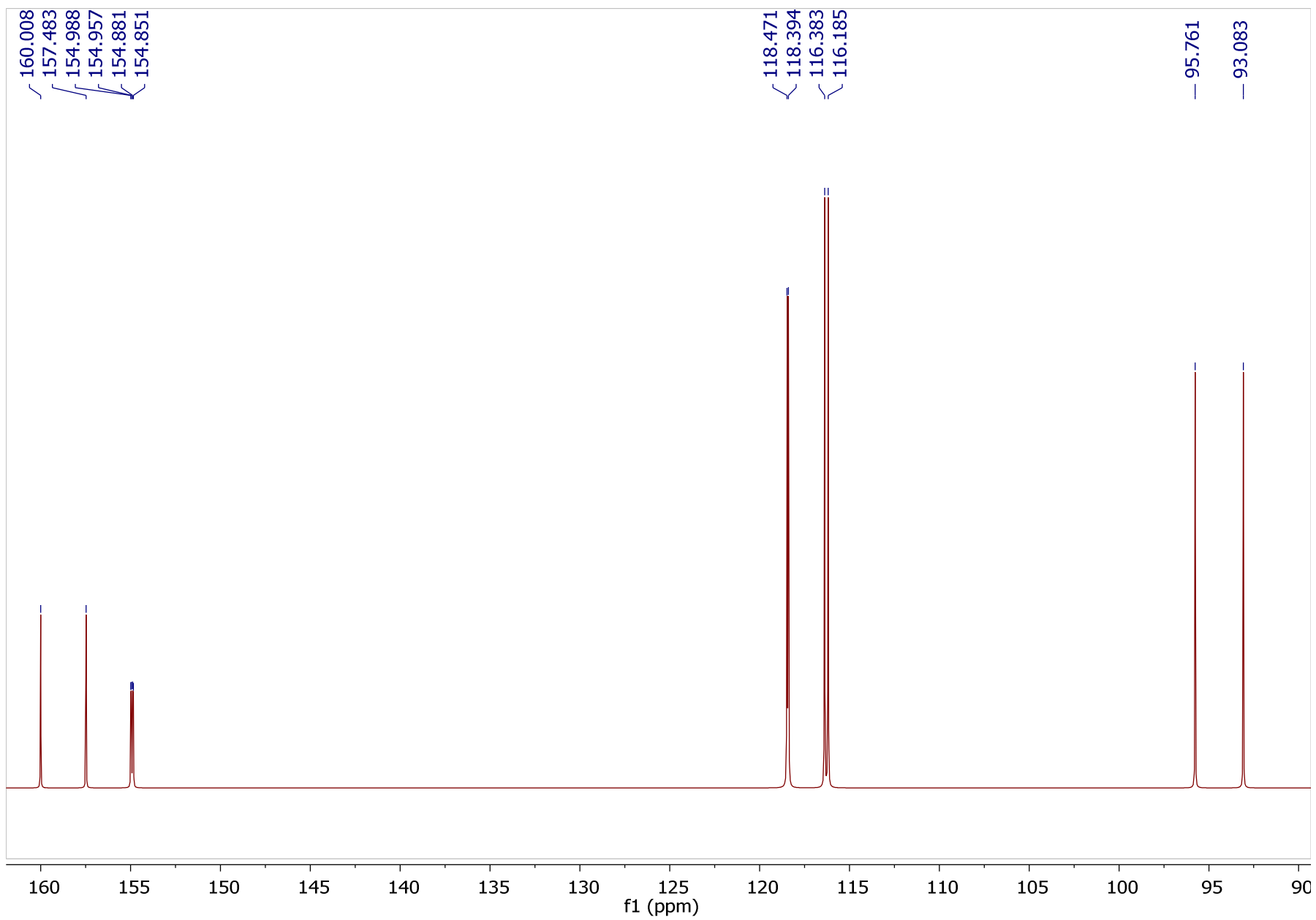

(r)

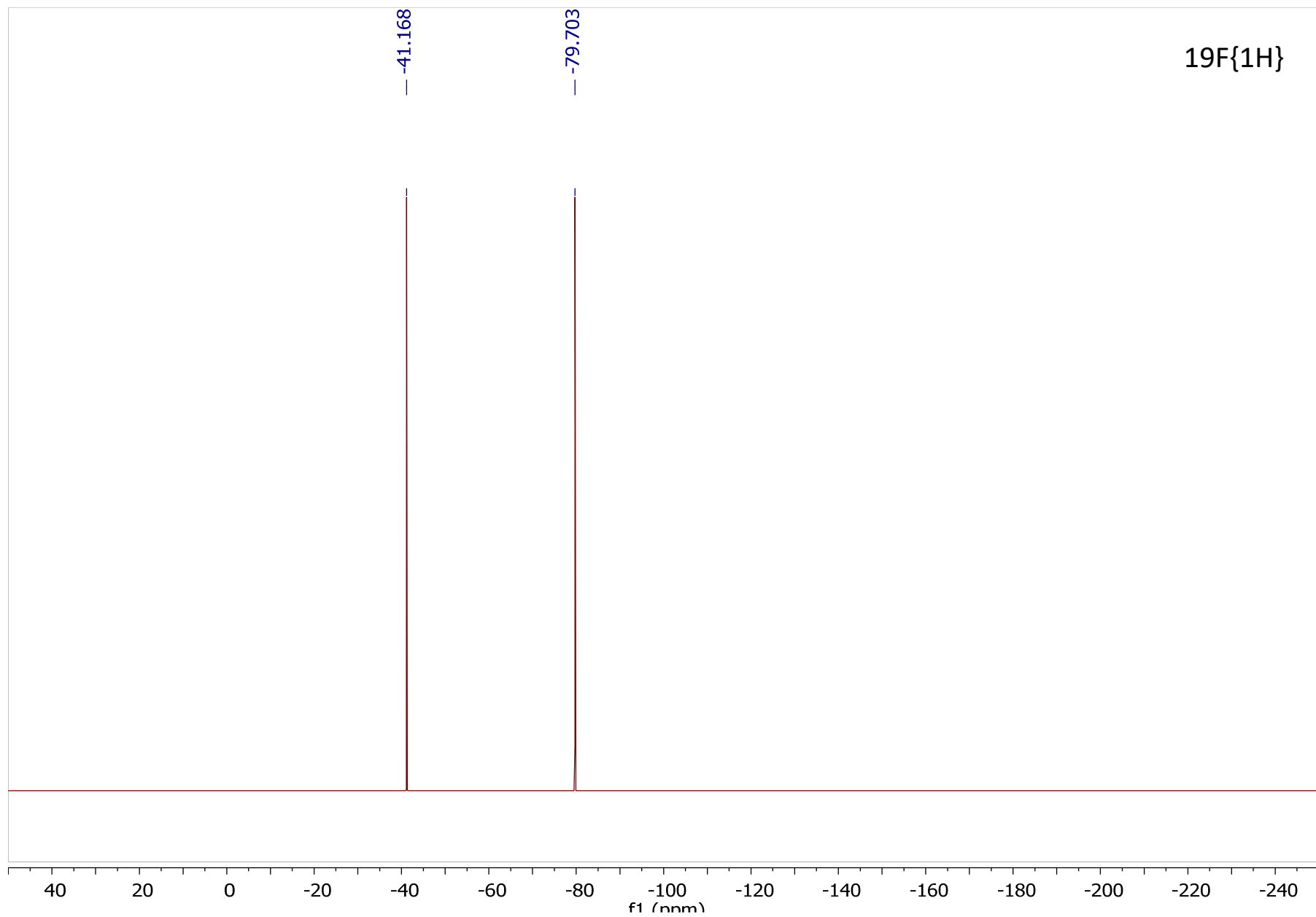

(s)

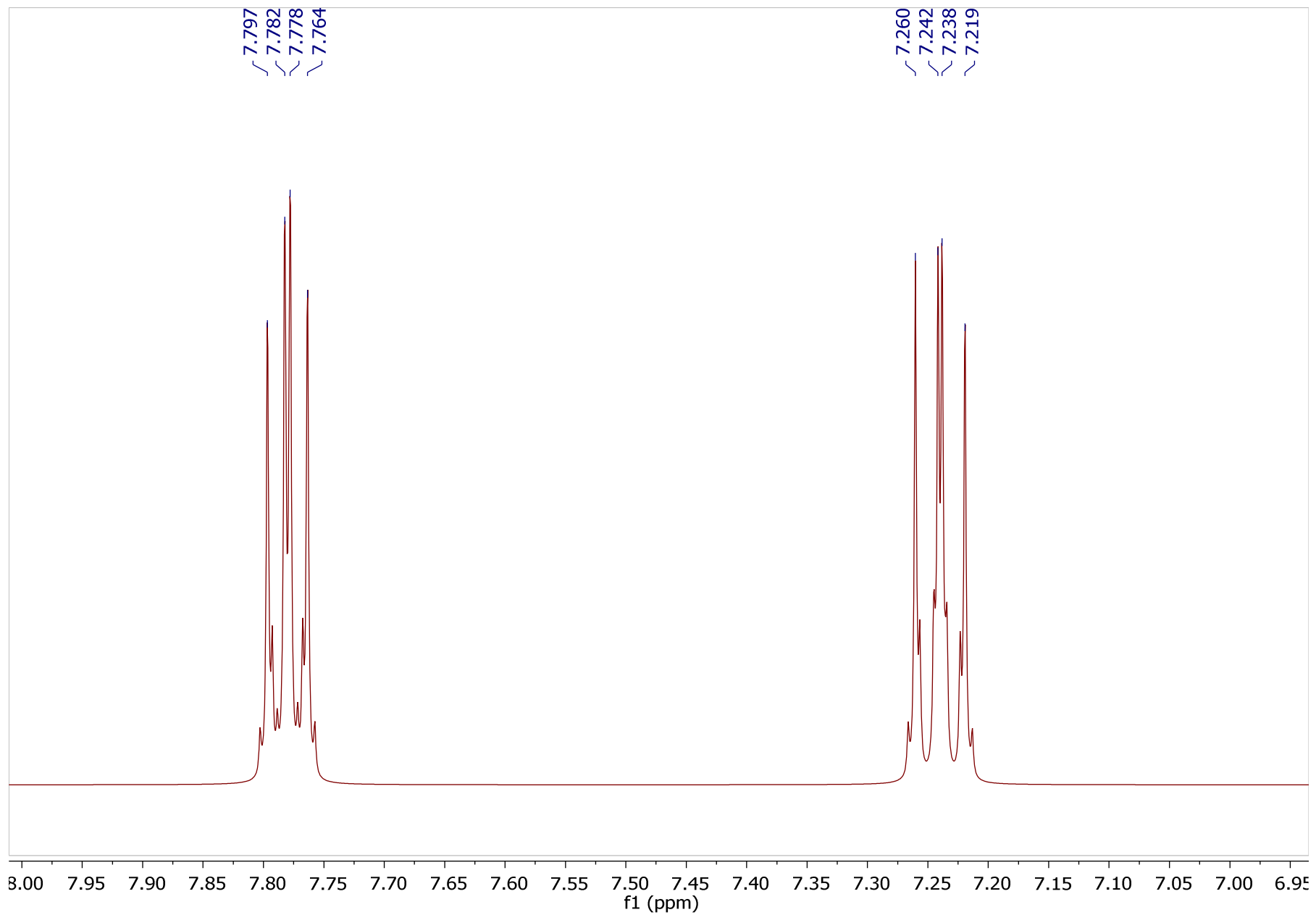
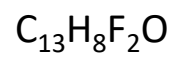

(s)

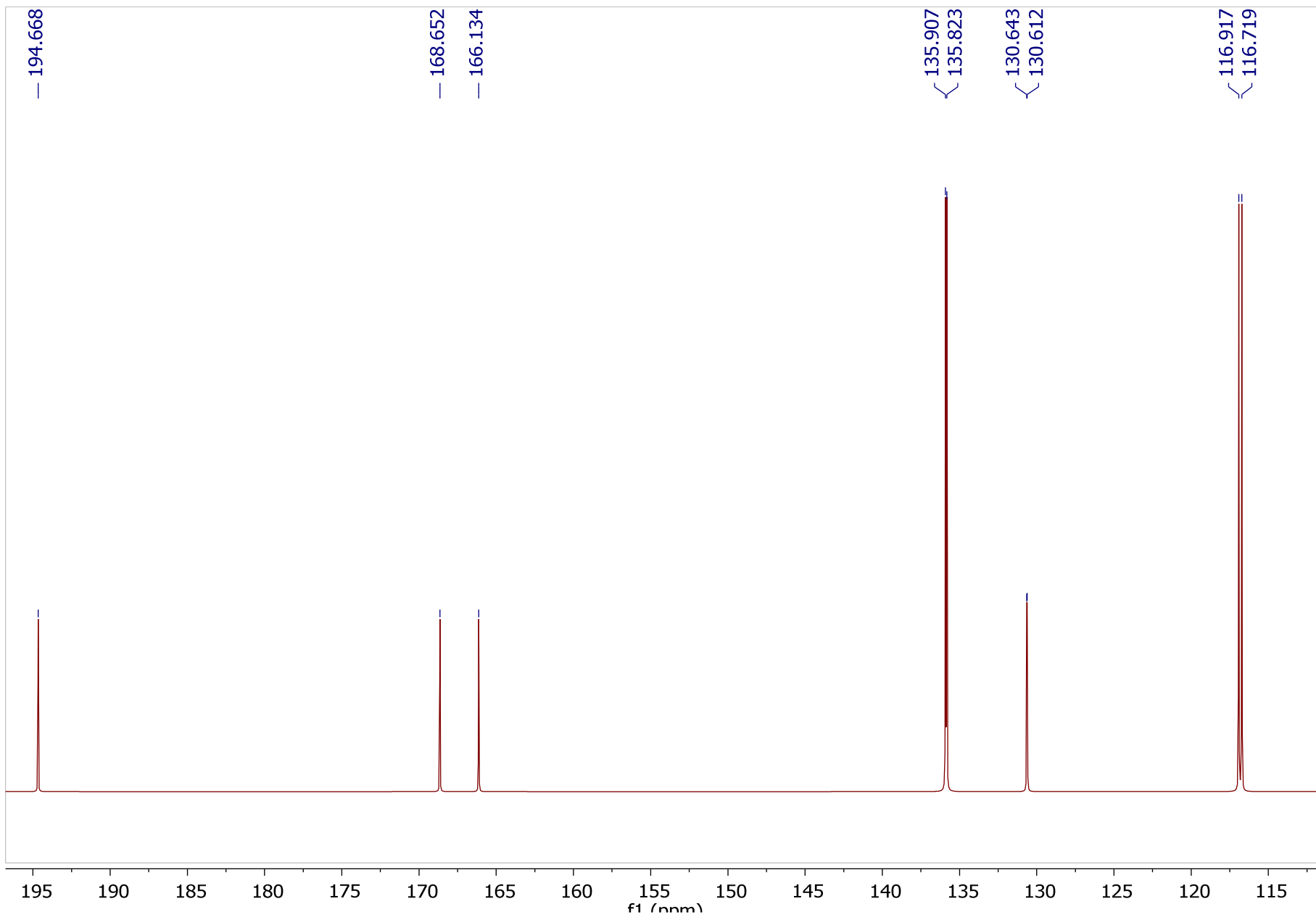

(s)

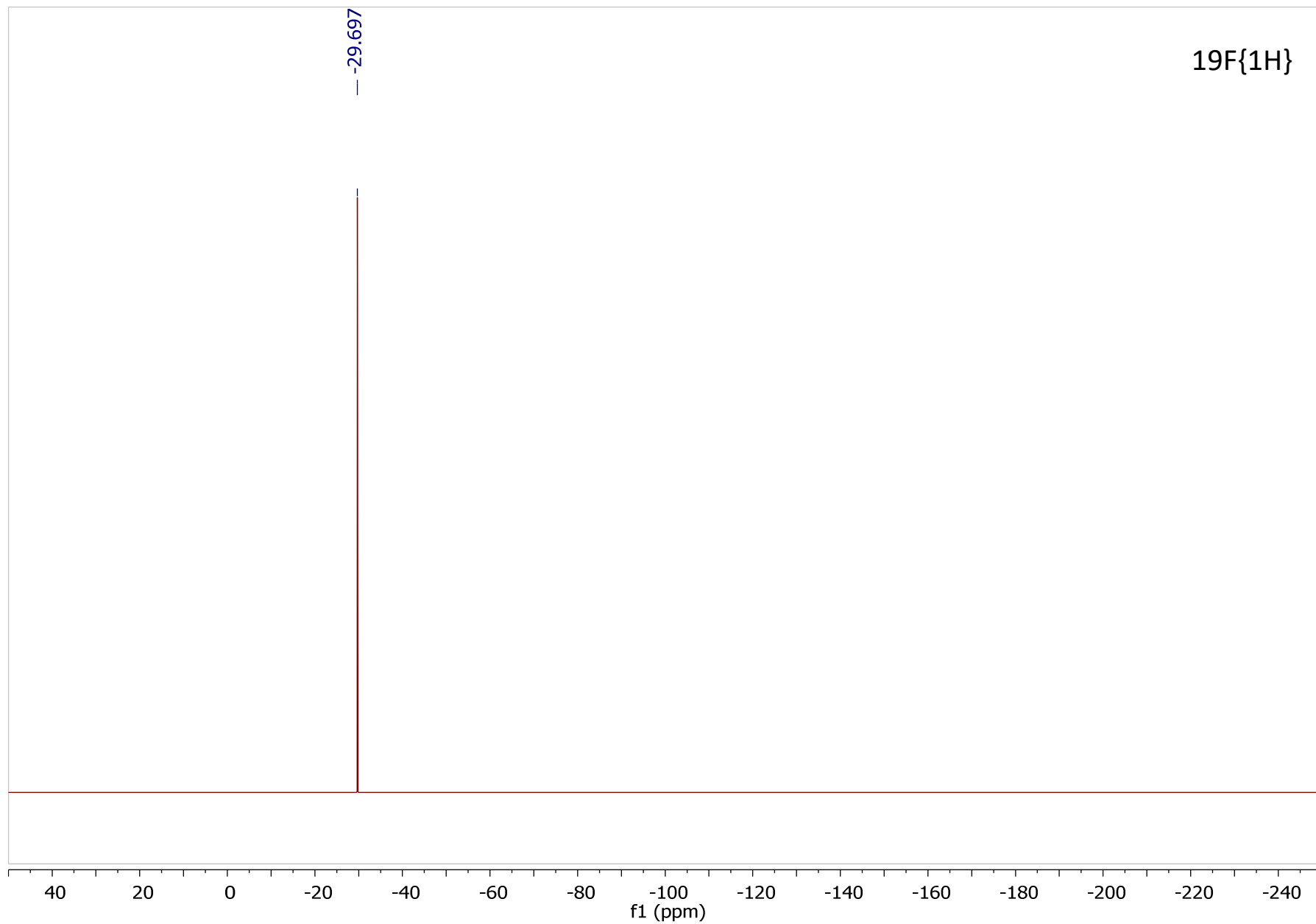

(t)

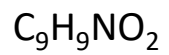

IR: Intensywne pasma
1650 cm^{-1} , 1535 cm^{-1} ,
1350 cm^{-1}

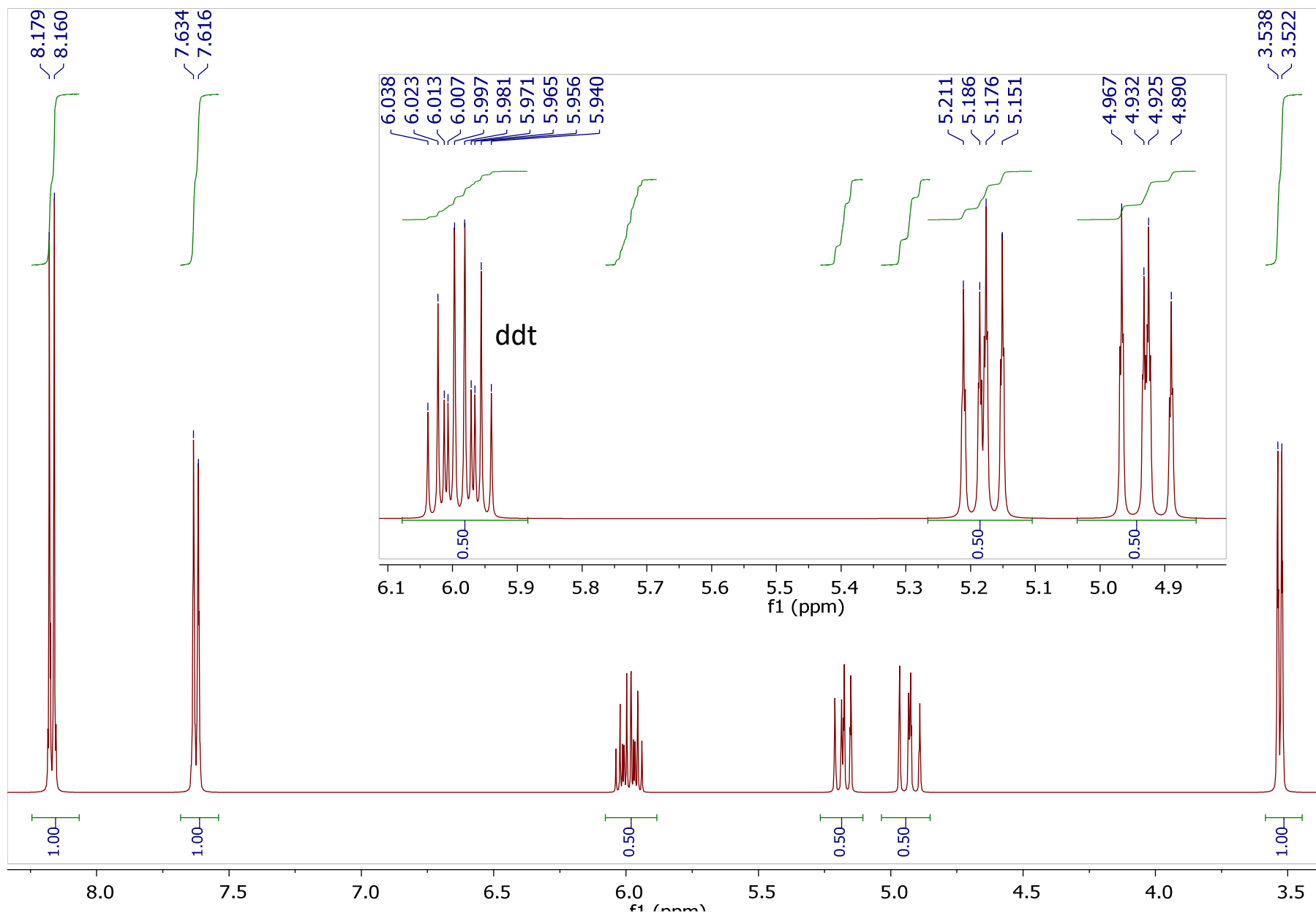

(t)

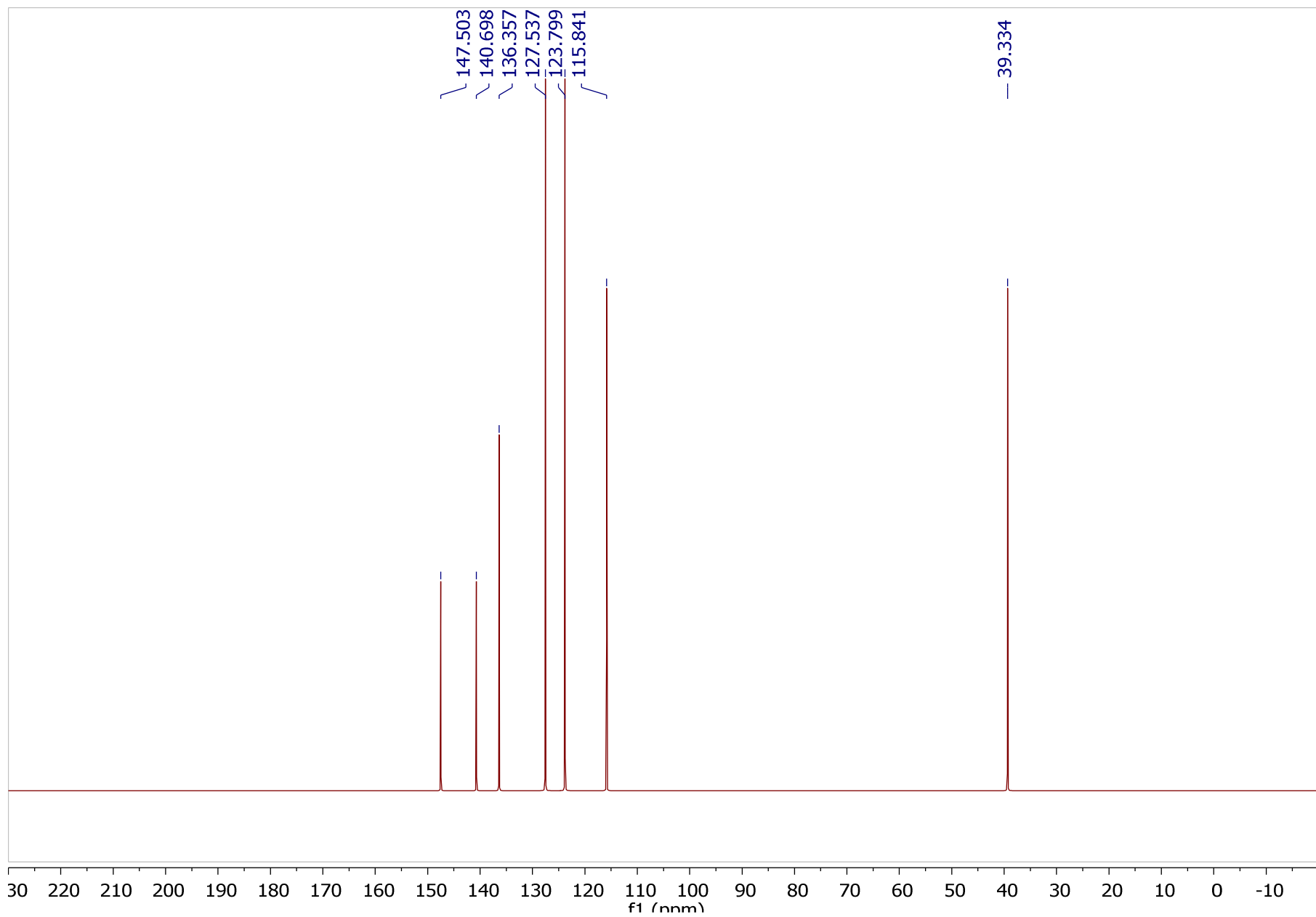

(u)

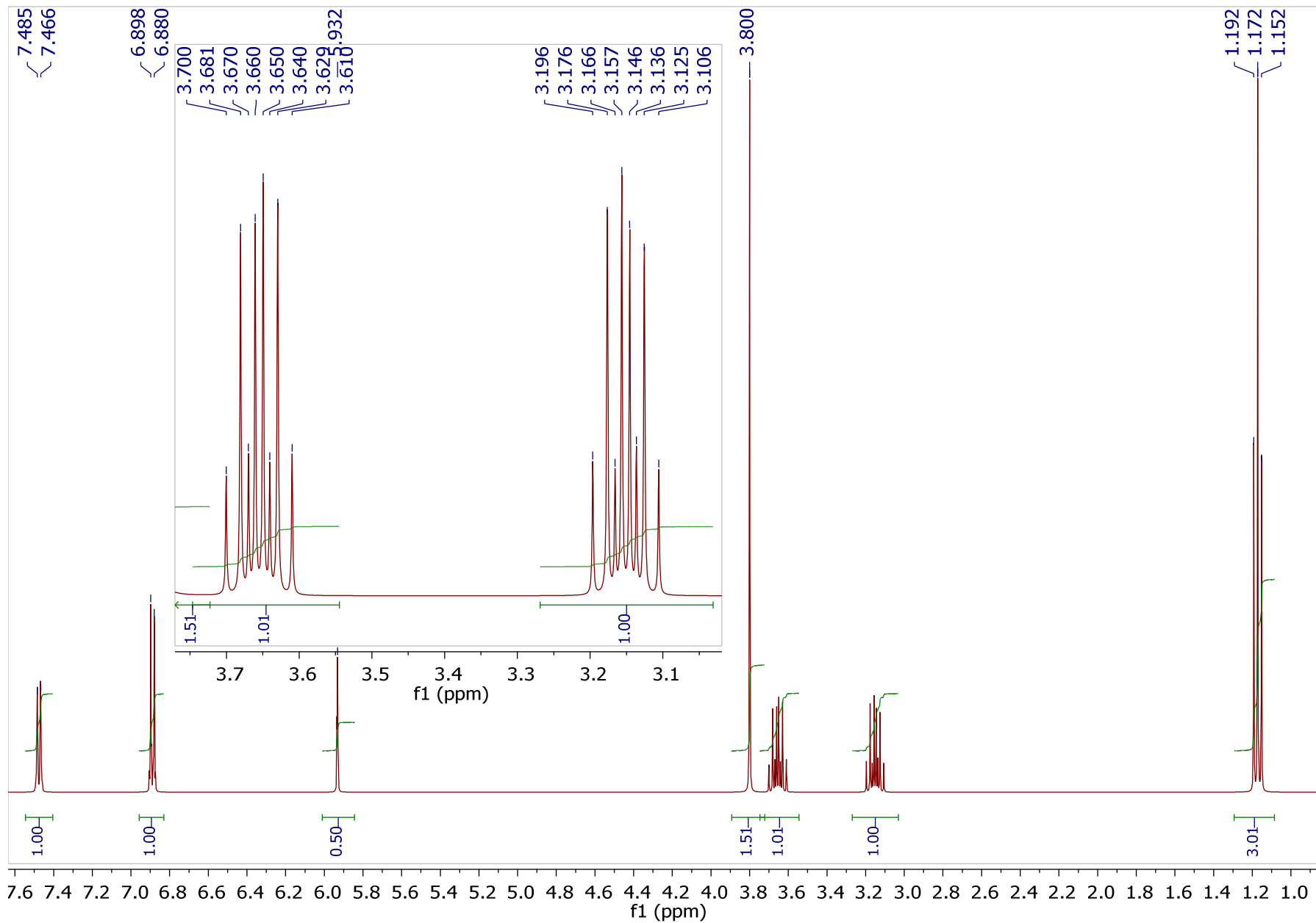
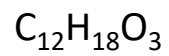

Związek jest achiralny

(u)

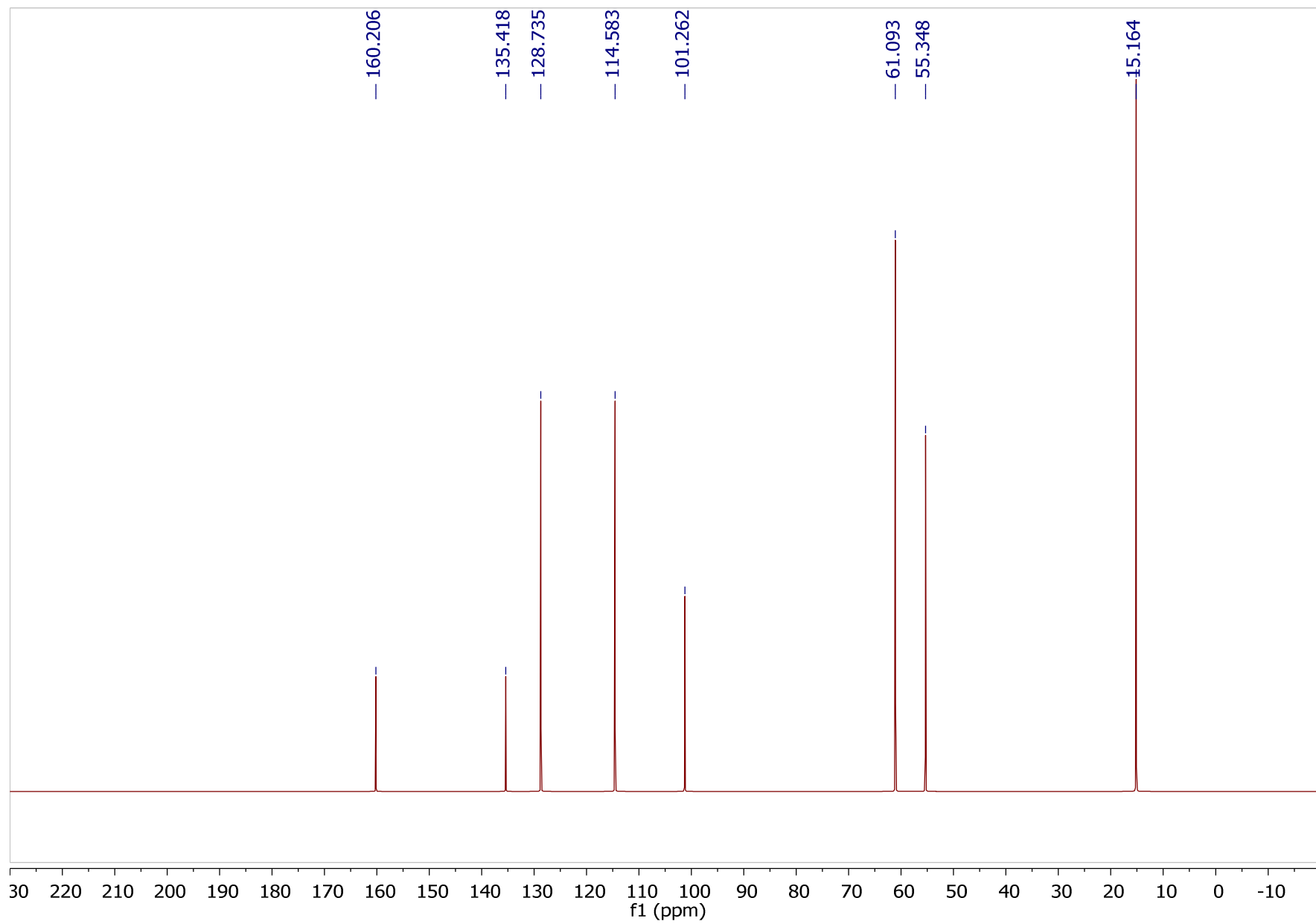

(w)

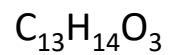

Silne przesunięcie batochromowe
w widmie UV-Vis (380 nm) w stosunku
do benzenu

o, m, p?

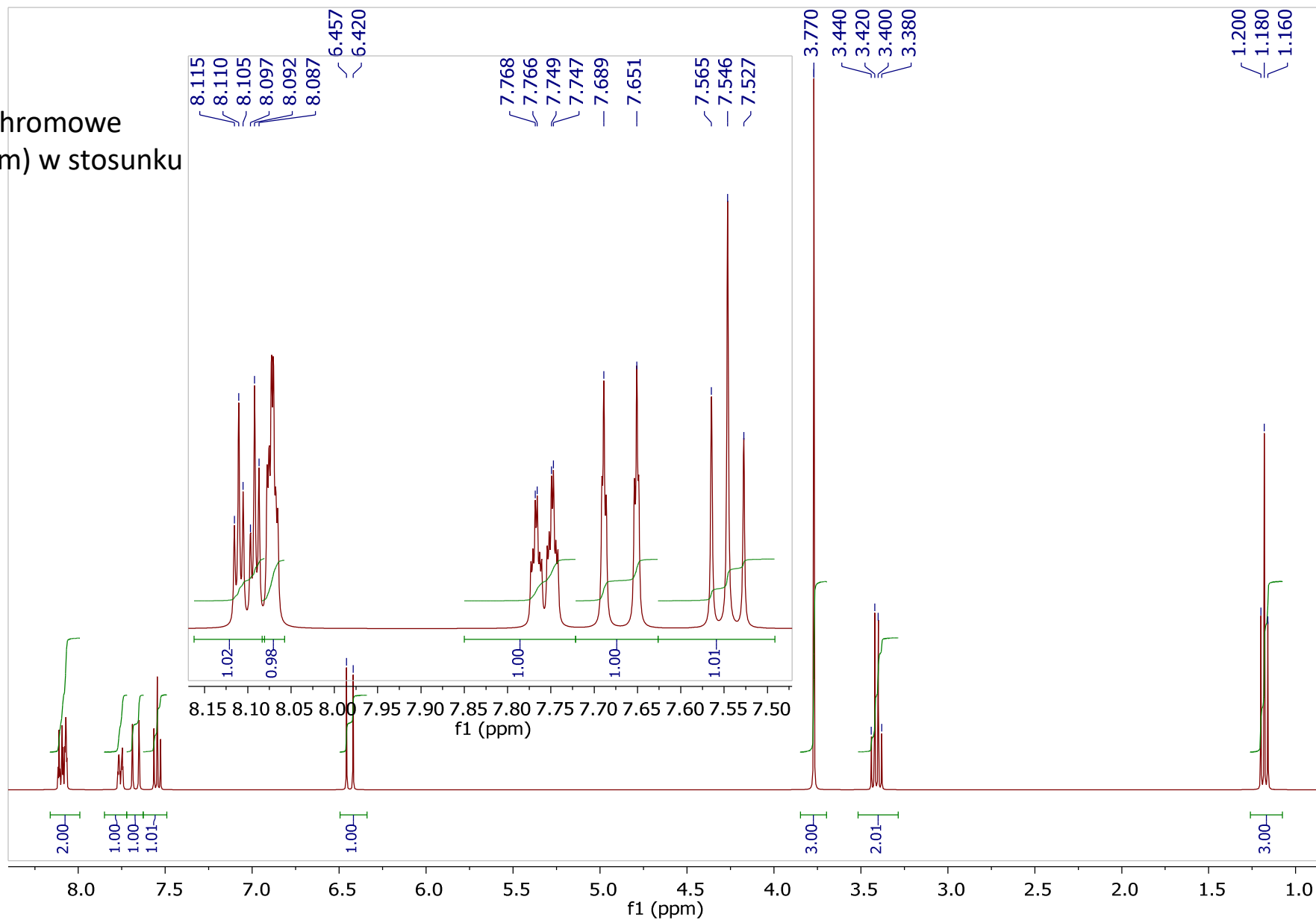

(w)

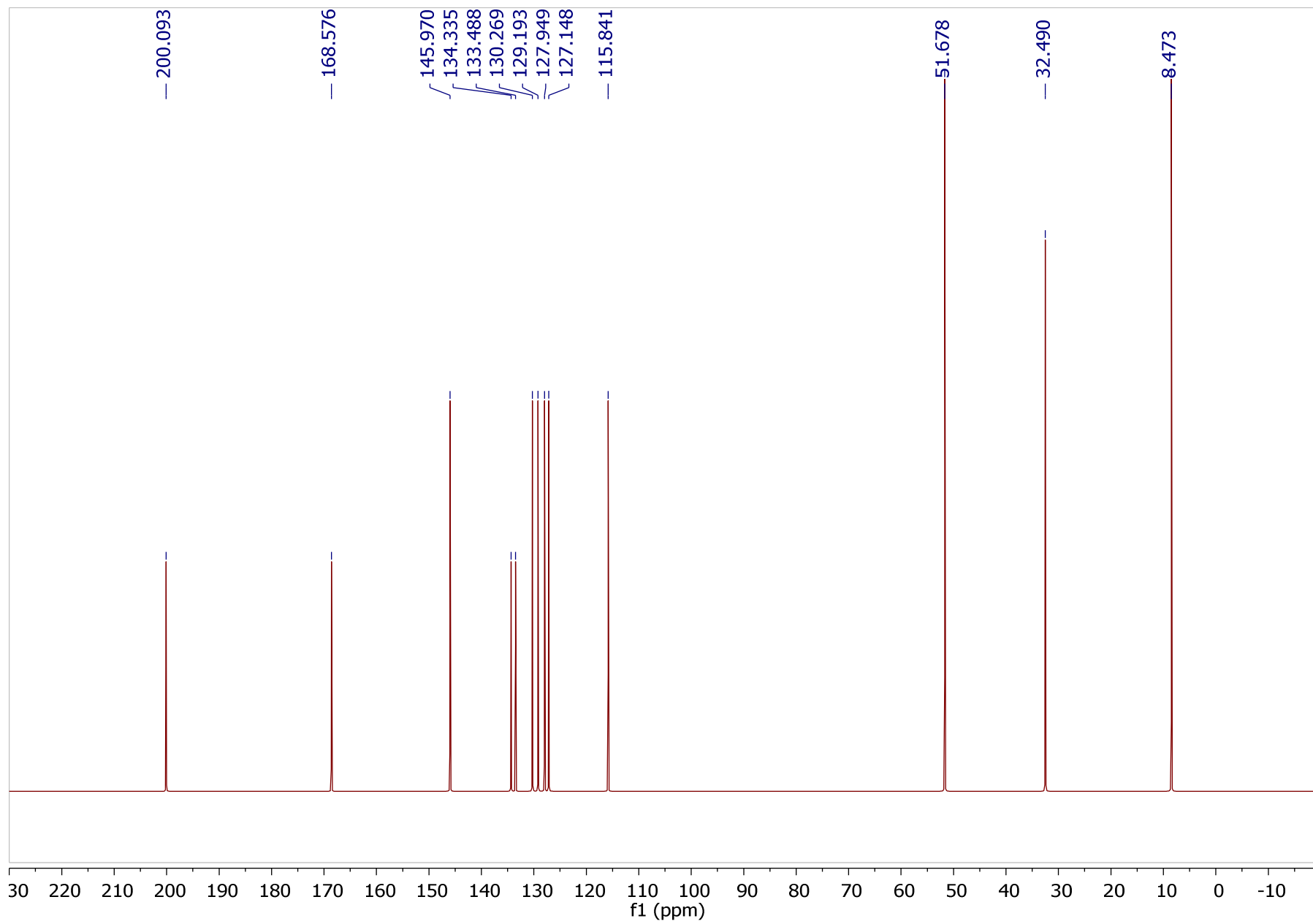

(x)

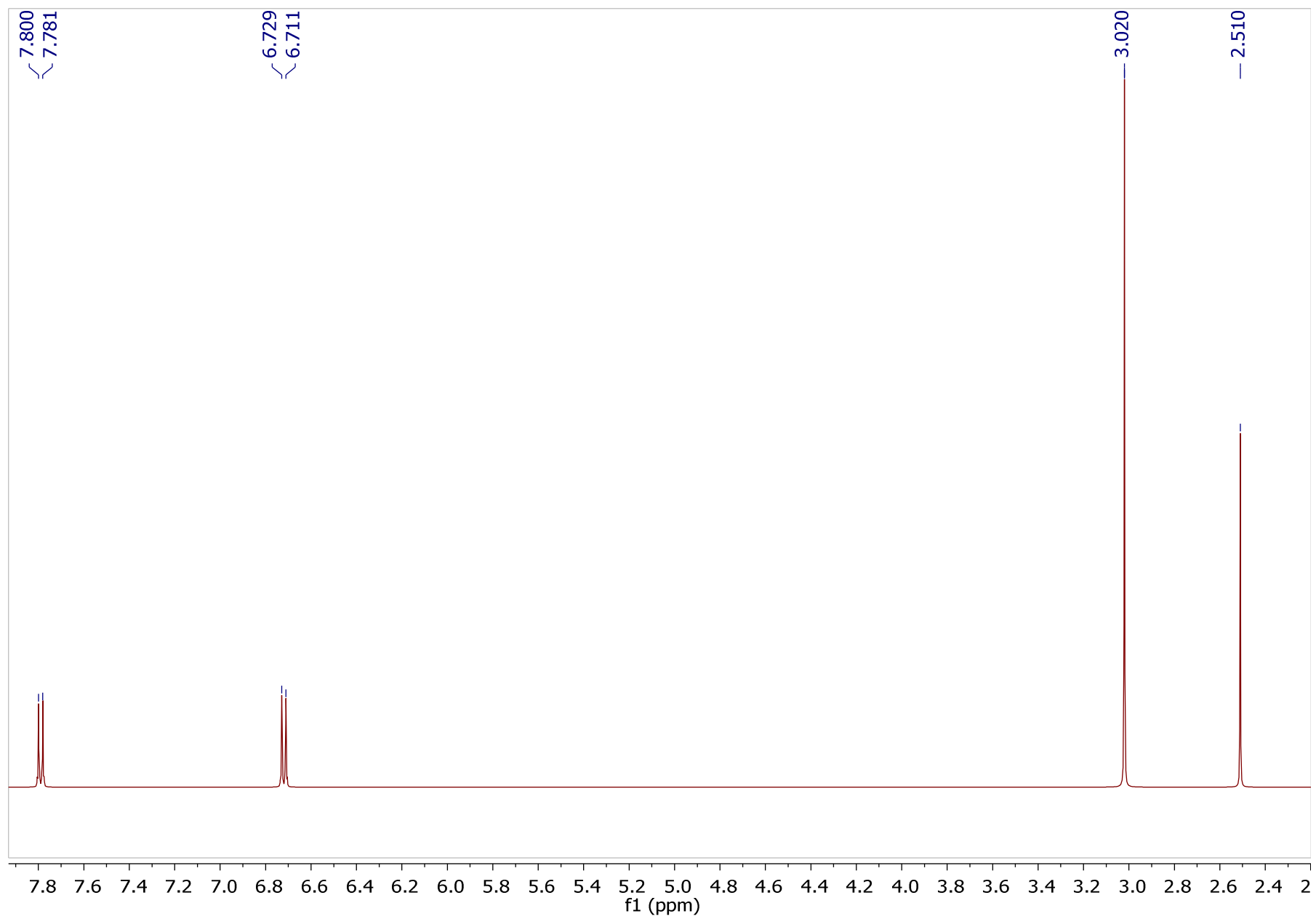
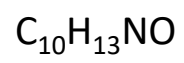

(x)

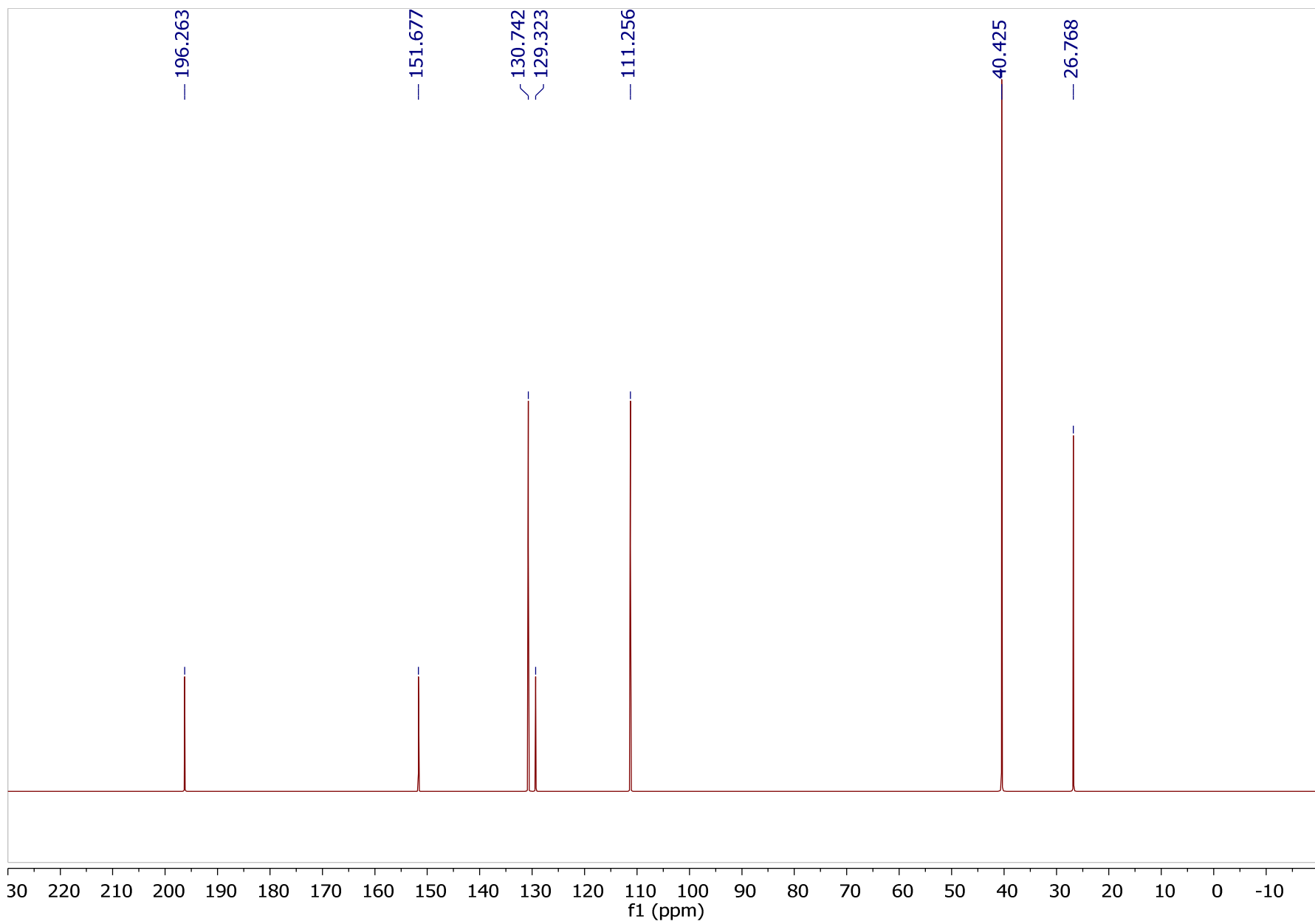

(y)

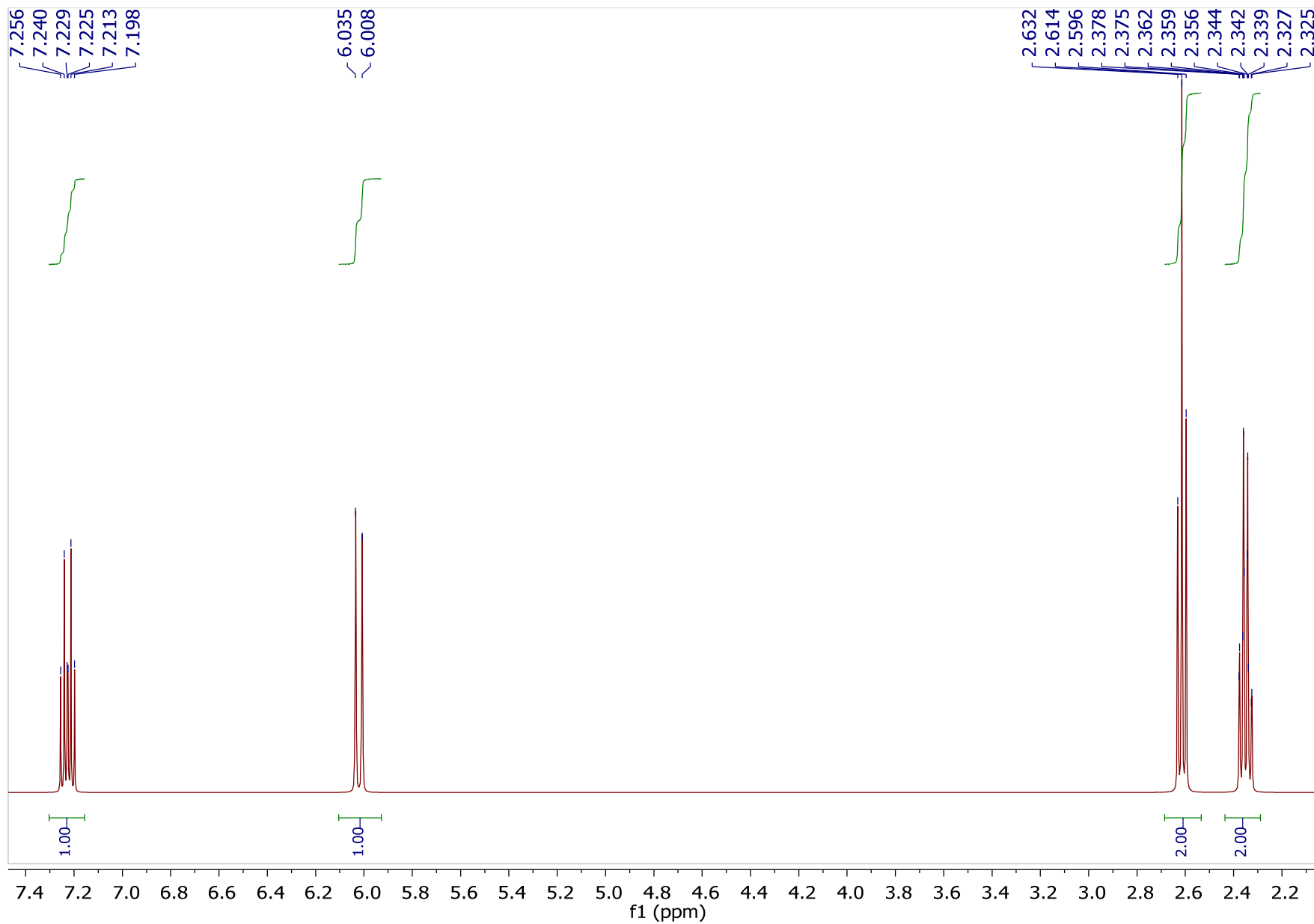
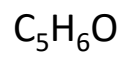

(y)

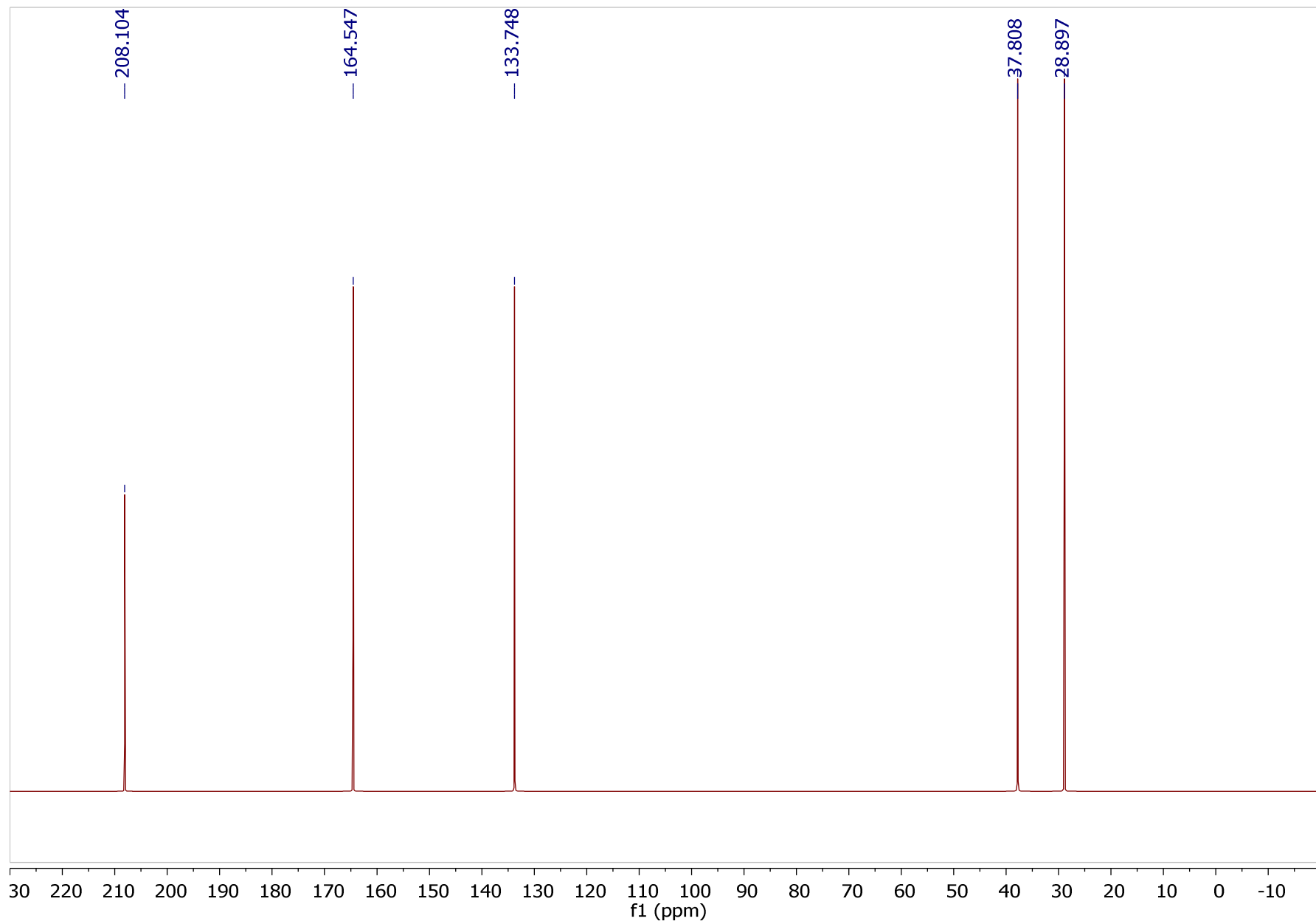

(z)

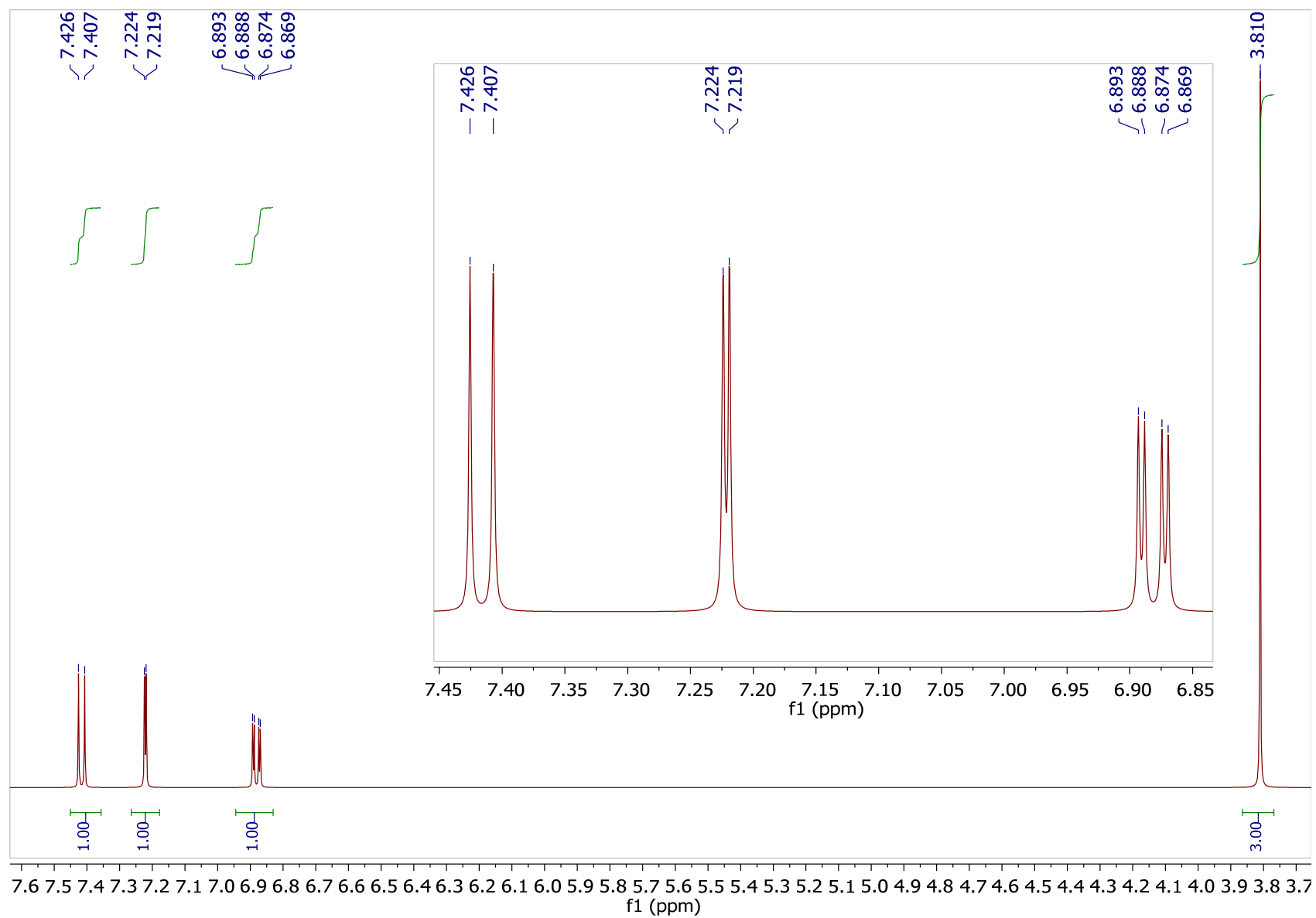
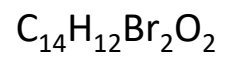

(z)

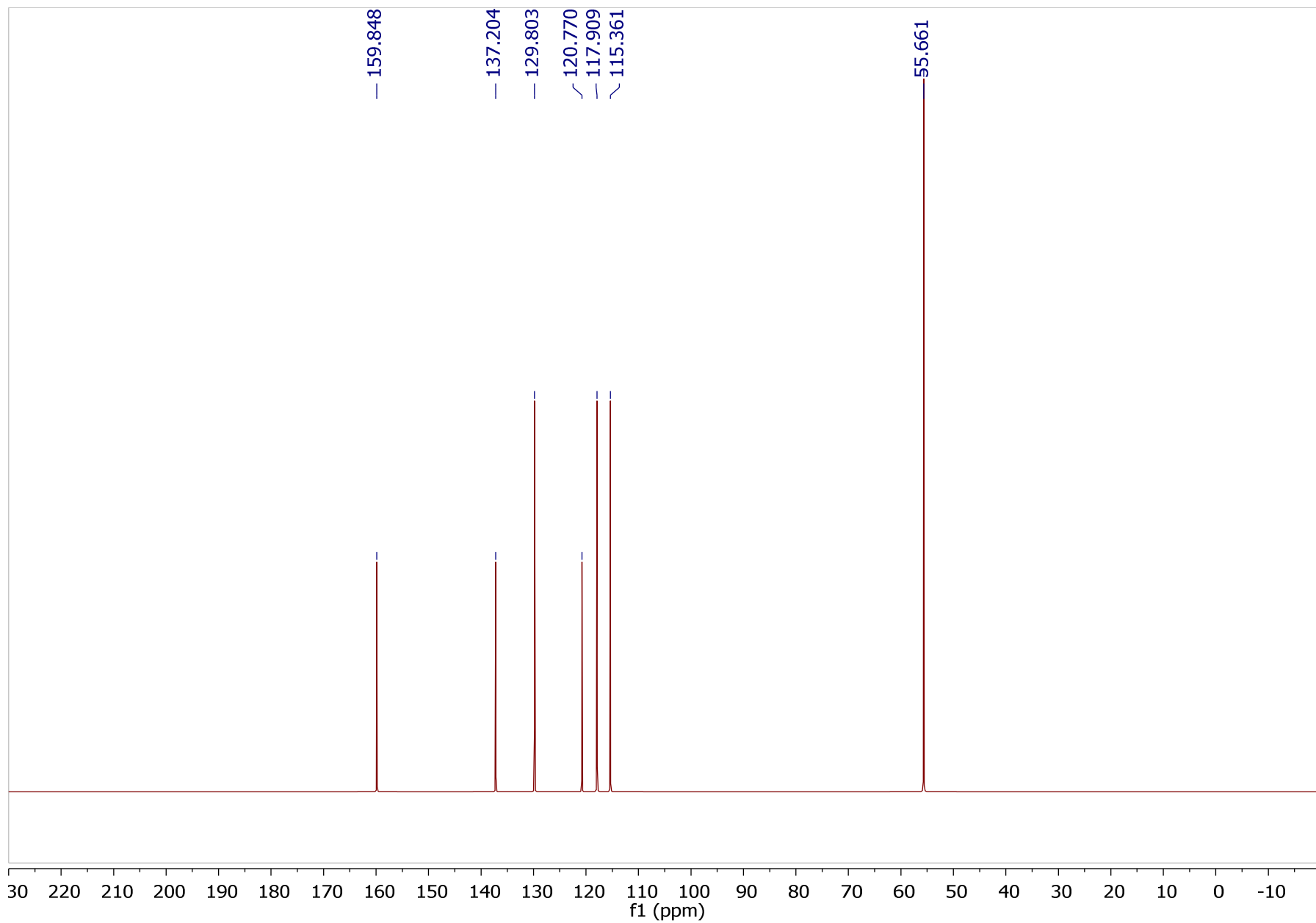

Zadanie 2. Na podstawie widm ^1H (400 MHz), $^{13}\text{C}\{^1\text{H}\}$ NMR (100 MHz) określ struktury izomerycznych związków chemicznych o wzorze sumarycznym $\text{C}_3\text{H}_6\text{O}$. Przypisz sygnały odpowiednim grupą protonów, określ stosunek intensywności sygnałów, oraz intensywność sygnałów w multiplicie, zapisz skrótową wersję widma. Widma zmierzono na aparacie Agilent 400 MHz.

I

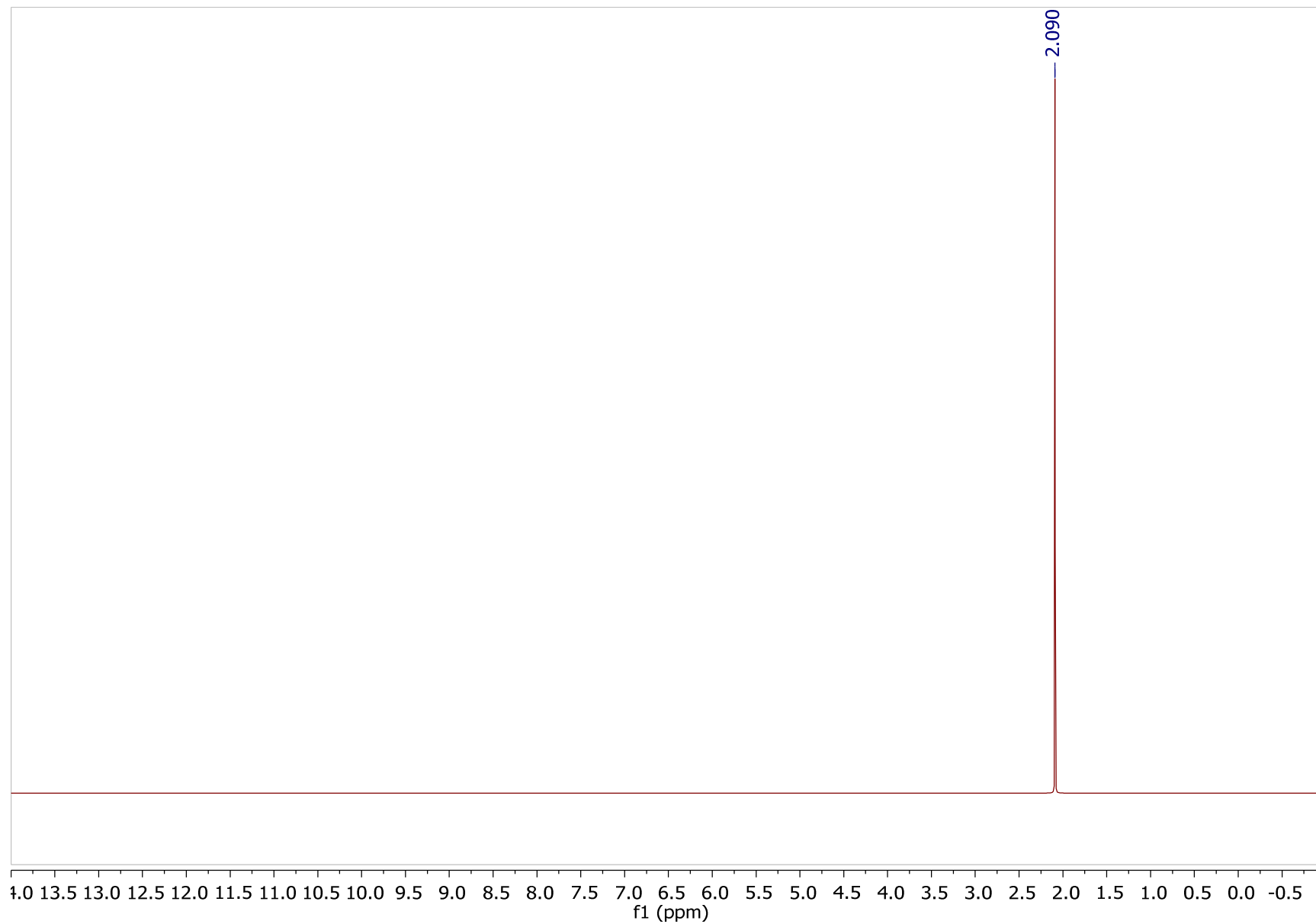

I

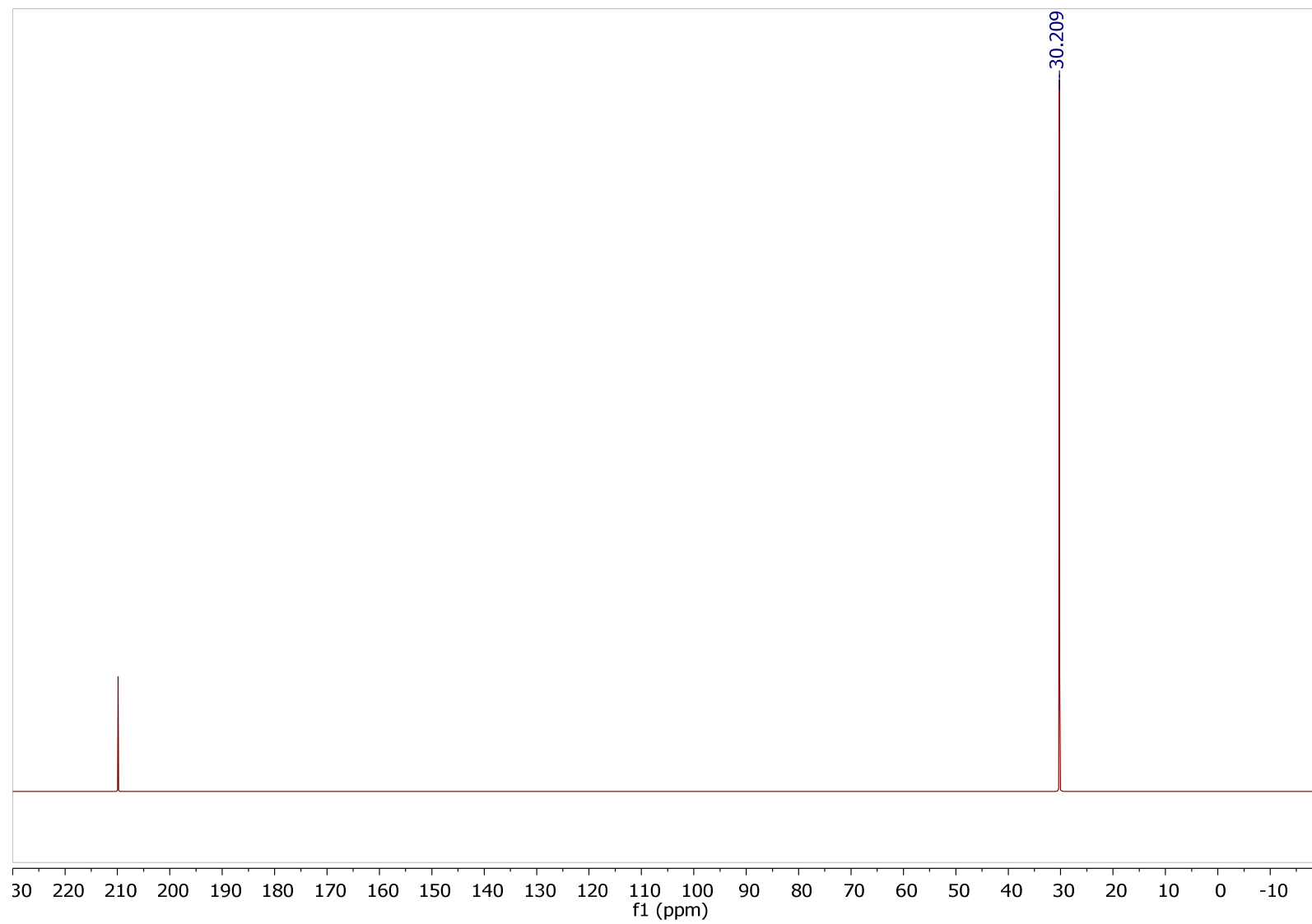

II

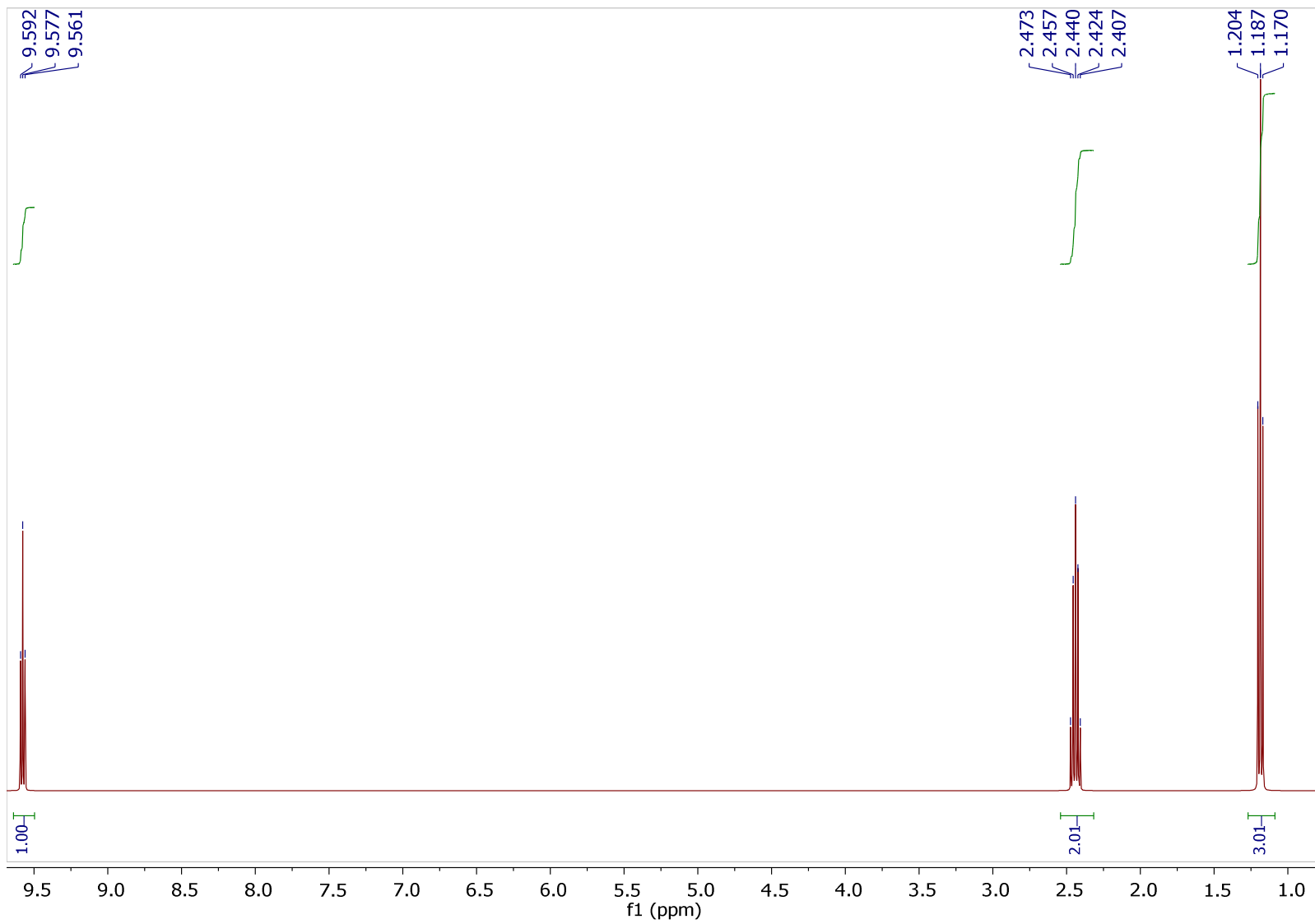

II

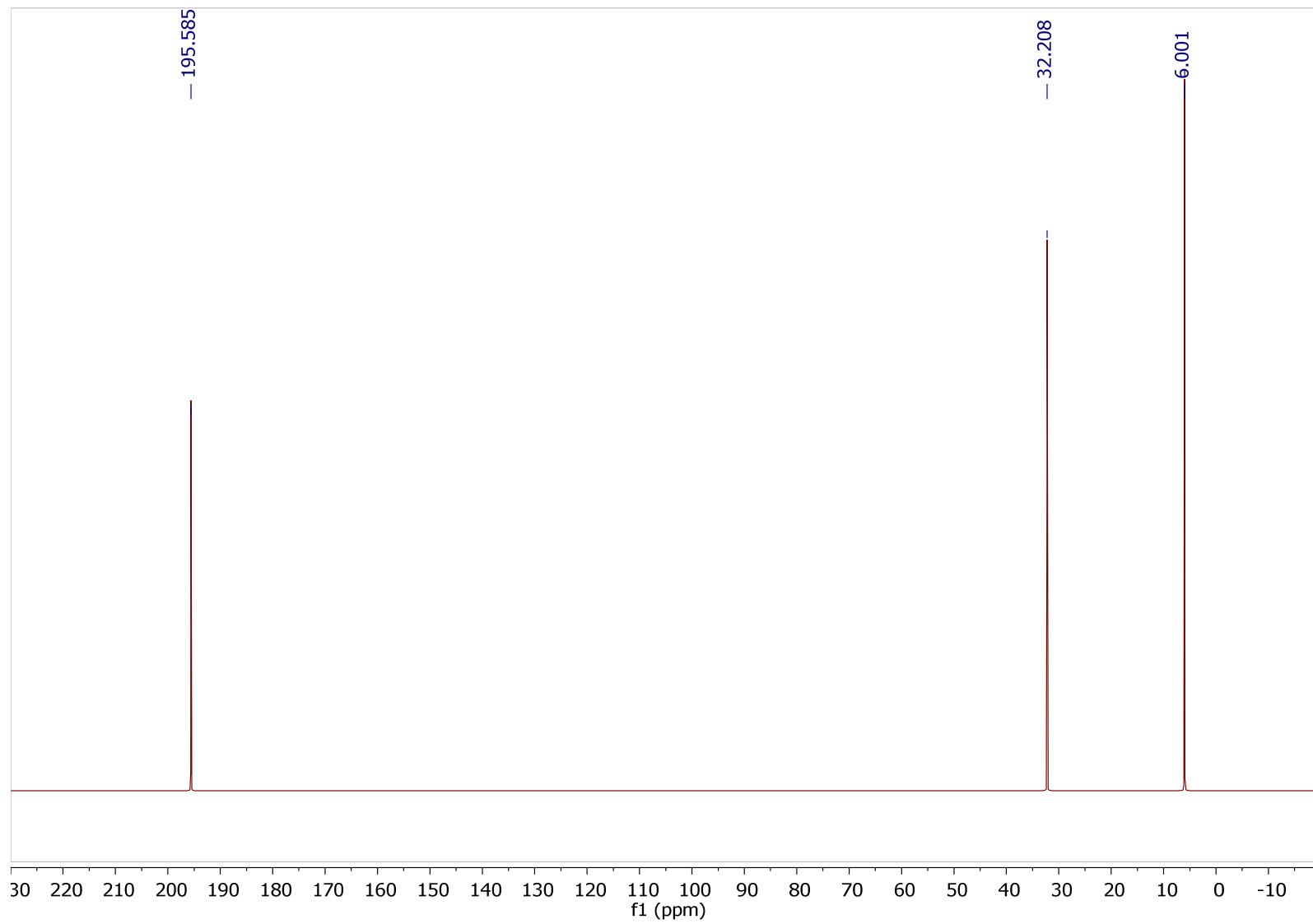

III

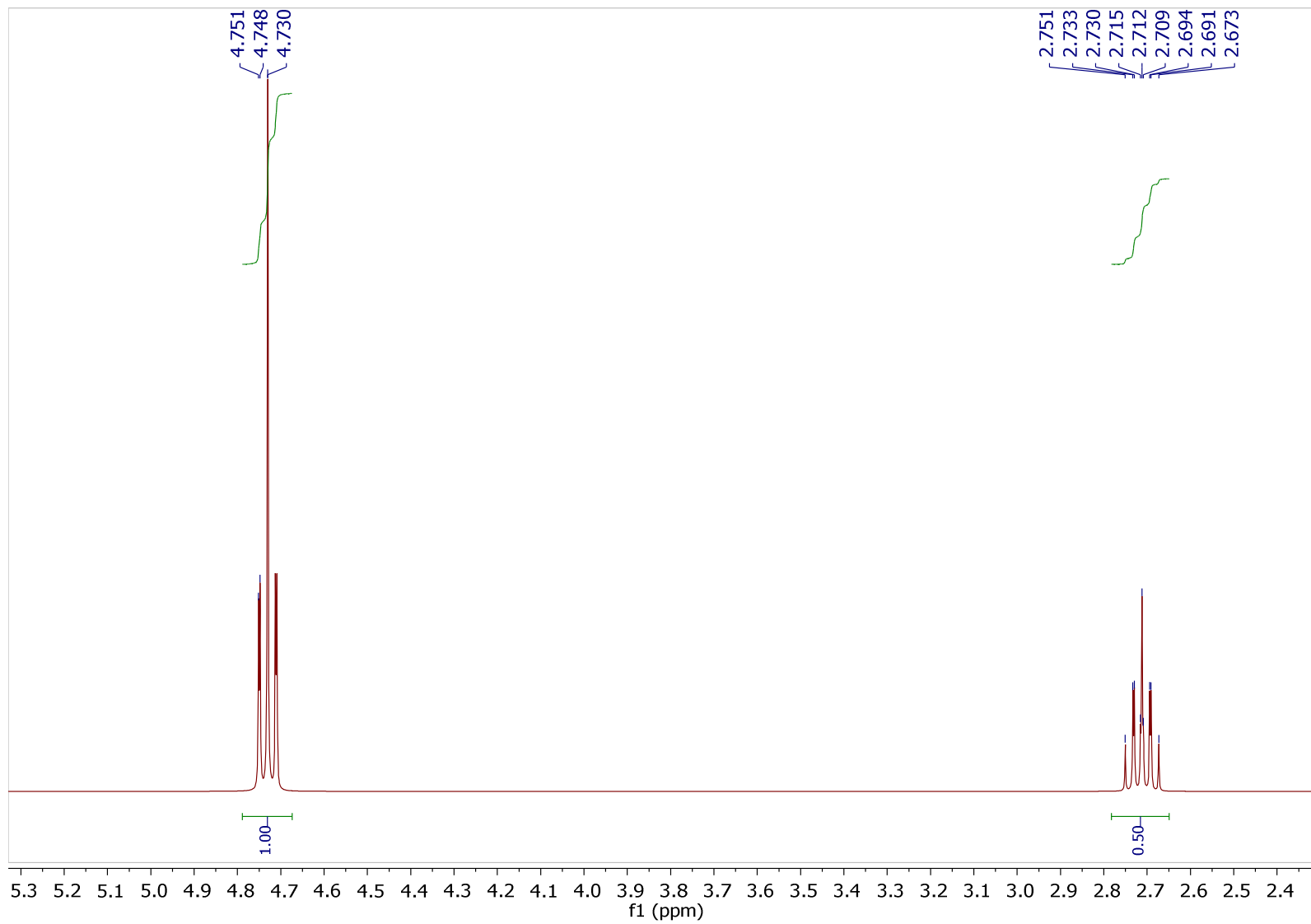

III

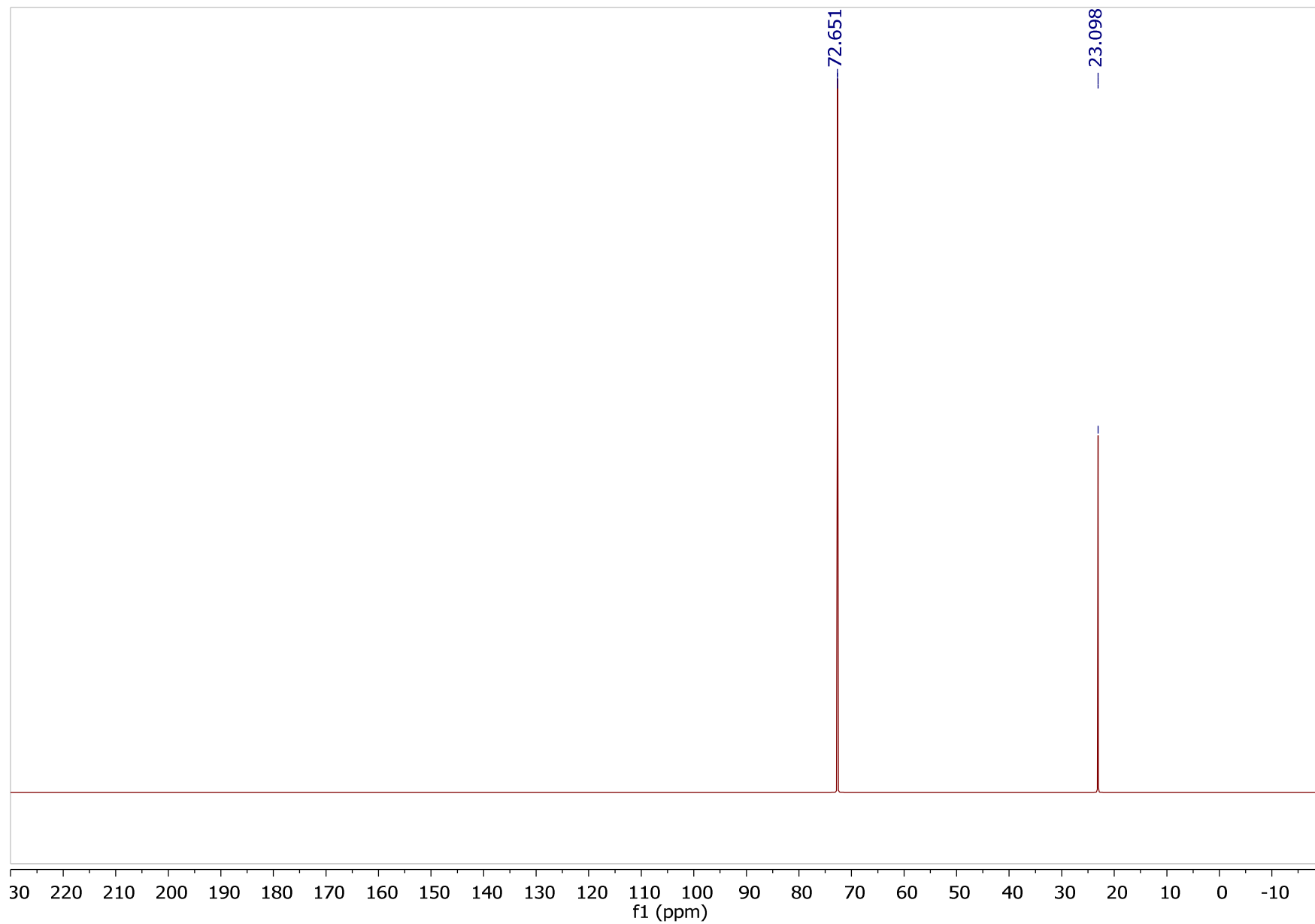

IV

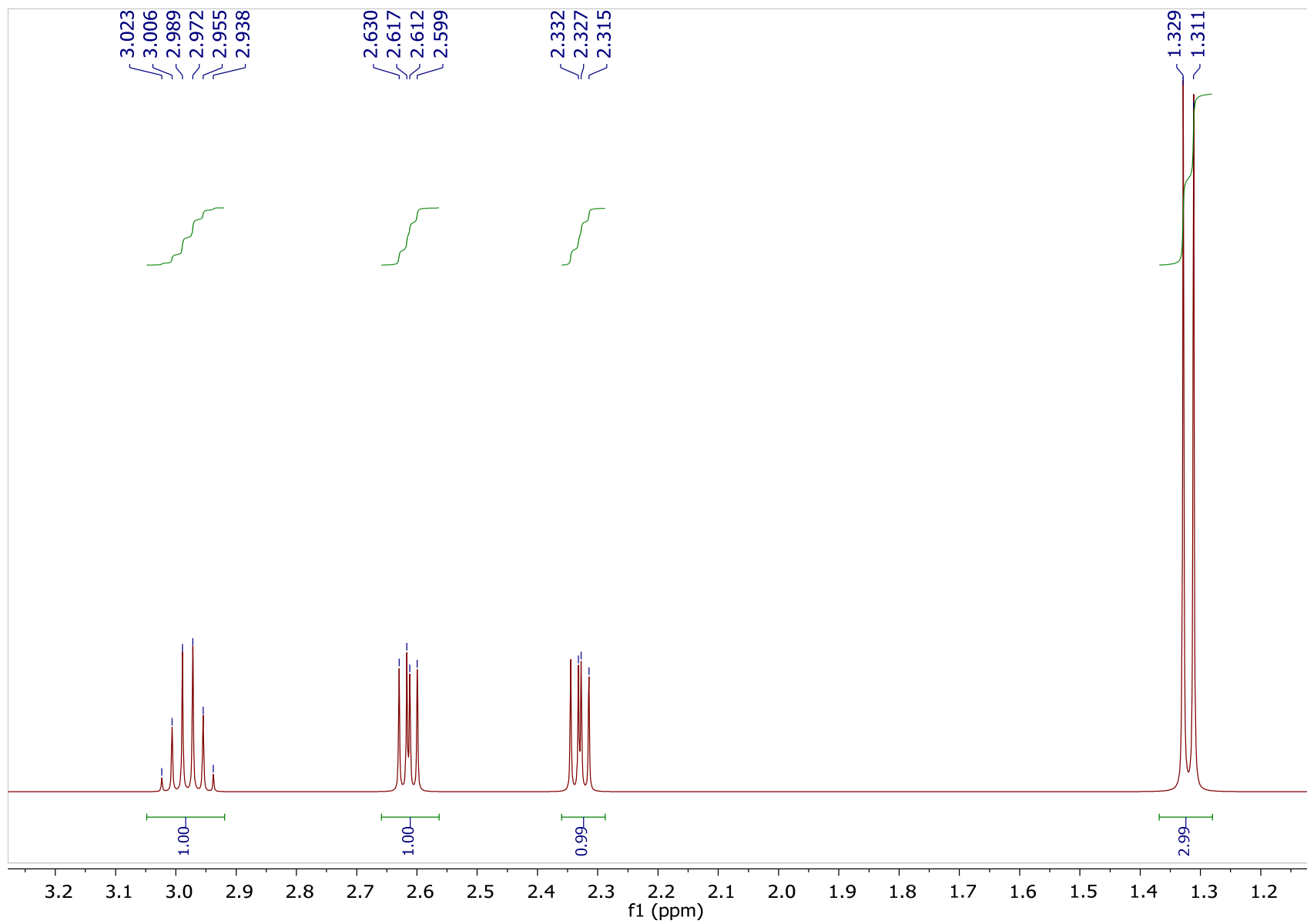

IV

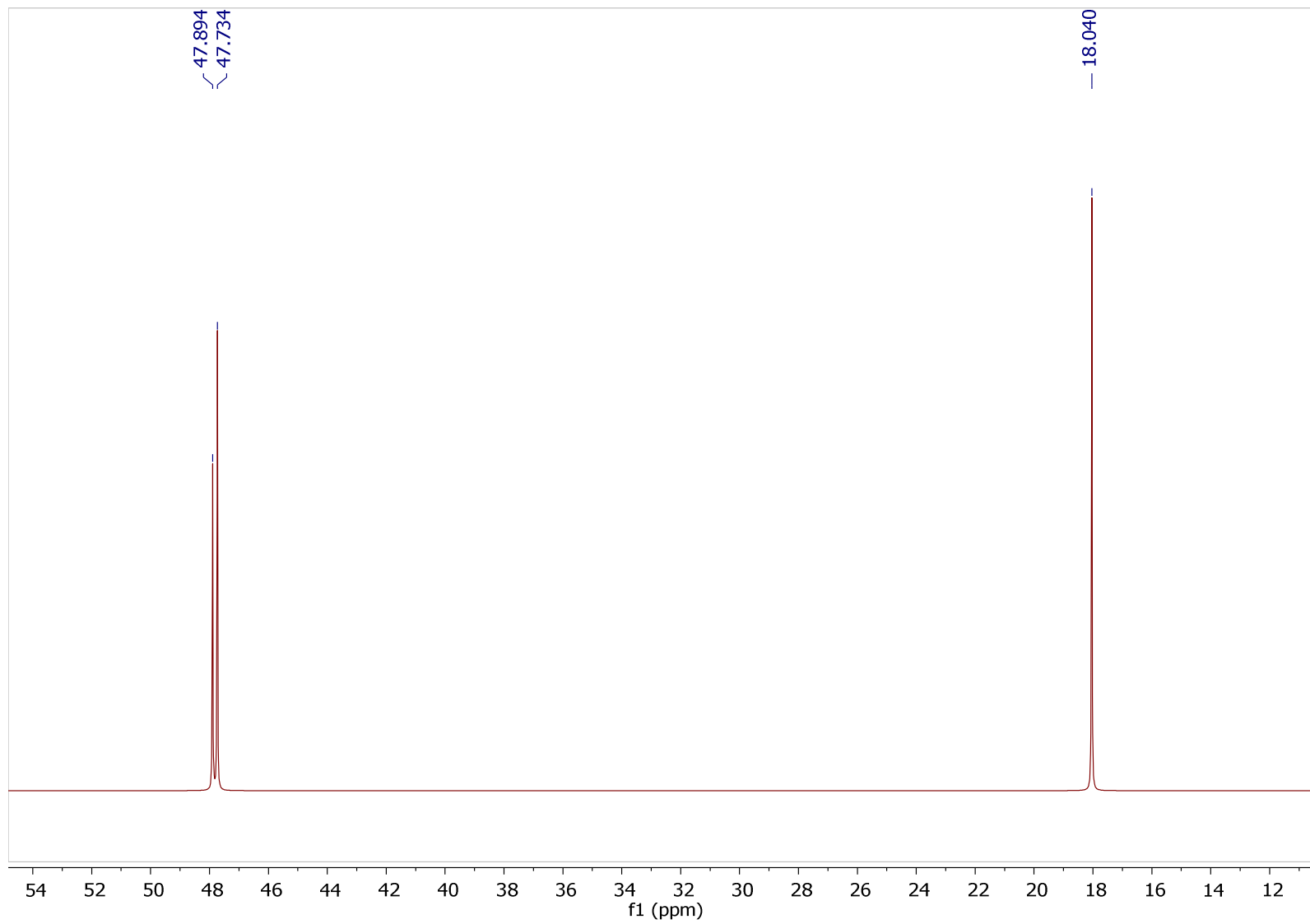

V

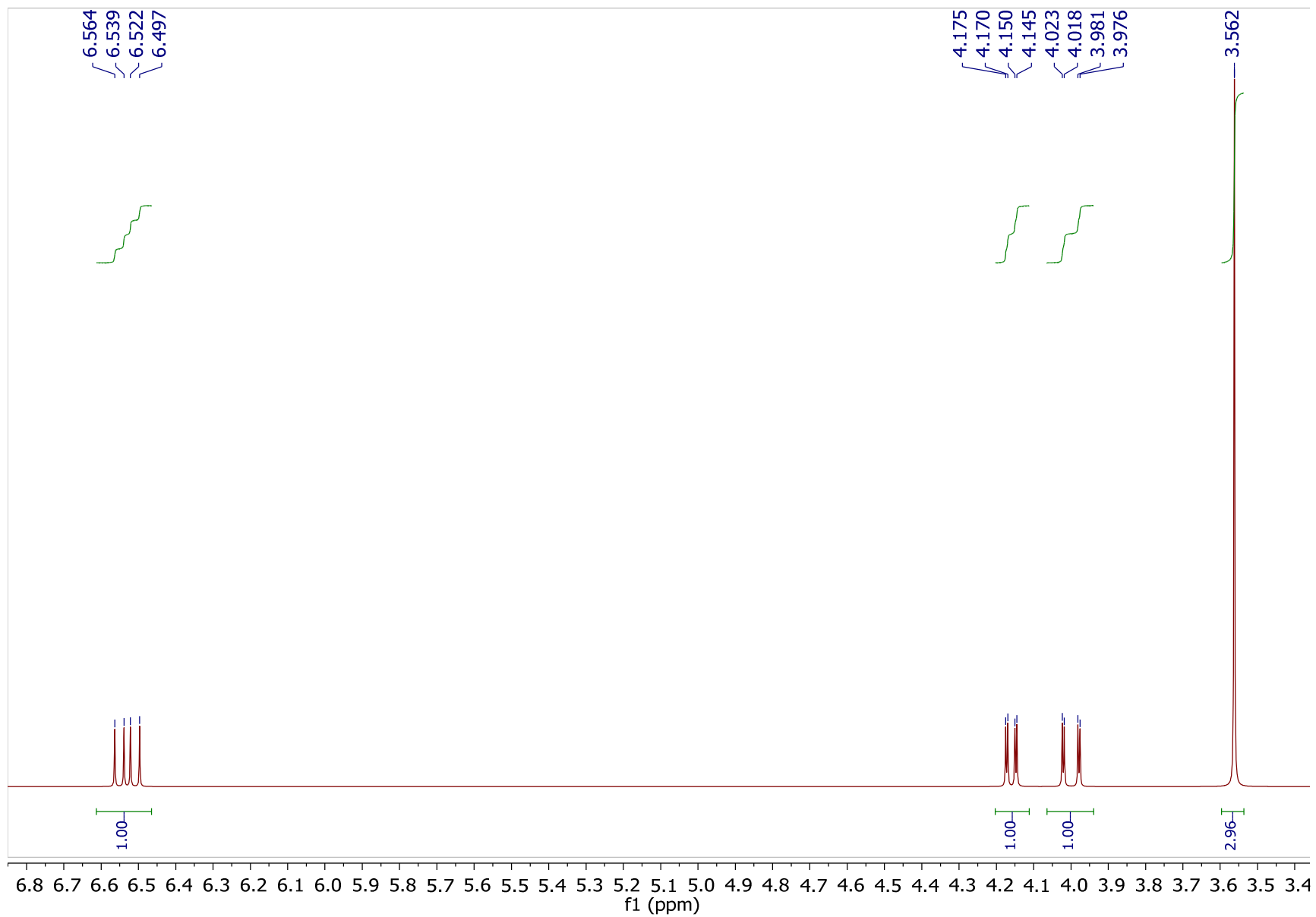

V

